

Yori Evo 48V

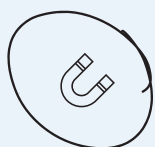

44



Low Voltage

^{EN} Yori Evo family has evolved and widened, now including a 48V low-voltage tracks version available both as adjustable spotlight and as pendant in four different sizes. In presenting a product or a piece of art, light plays an essential role: that's why Yori Evo 48V adds new dimensions, performances and unique flexibility to the gamma. Its outstanding CRI>98 option, enhances colours authenticity and materiality, adding value to any sales item or art object and drawing viewer's attention to it.

^{IT} La famiglia Yori Evo si è evoluta e ampliata, e ora include una versione per binari a bassa tensione da 48V, disponibile sia come spot orientabile che come pendente, in quattro diverse dimensioni. Nel presentare un prodotto o un'opera d'arte, la luce gioca un ruolo essenziale: per questo Yori Evo 48V aggiunge ora alla gamma nuove dimensioni, performance e una flessibilità unica. La versione con lo straordinario CRI>98 accentua l'autenticità e la materialità dei colori, attirando l'attenzione dell'osservatore e dando un valore aggiunto a qualsiasi prodotto o oggetto d'arte.



^{EN} No tools needed for mounting, thanks to the magnetic fixing.

^{IT} Montaggio senza attrezzi, grazie al fissaggio magnetico.



^{EN} Thanks to the magnetic fixing it's possible to move the spots anytime, even when they are on.

^{IT} Grazie al fissaggio magnetico è possibile spostare gli spot in qualunque momento, anche mentre sono accesi.

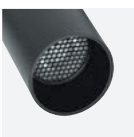

Accessories
p.78



Finishes
p.82



Control systems
p.84



^{EN} Magnetic fixing
^{IT} Fissaggio magnetico



^{EN} Dimmer on board available: make lights adjustments at any time.
^{IT} Disponibile con Dimmer on board: regola la luce, quando e come vuoi.

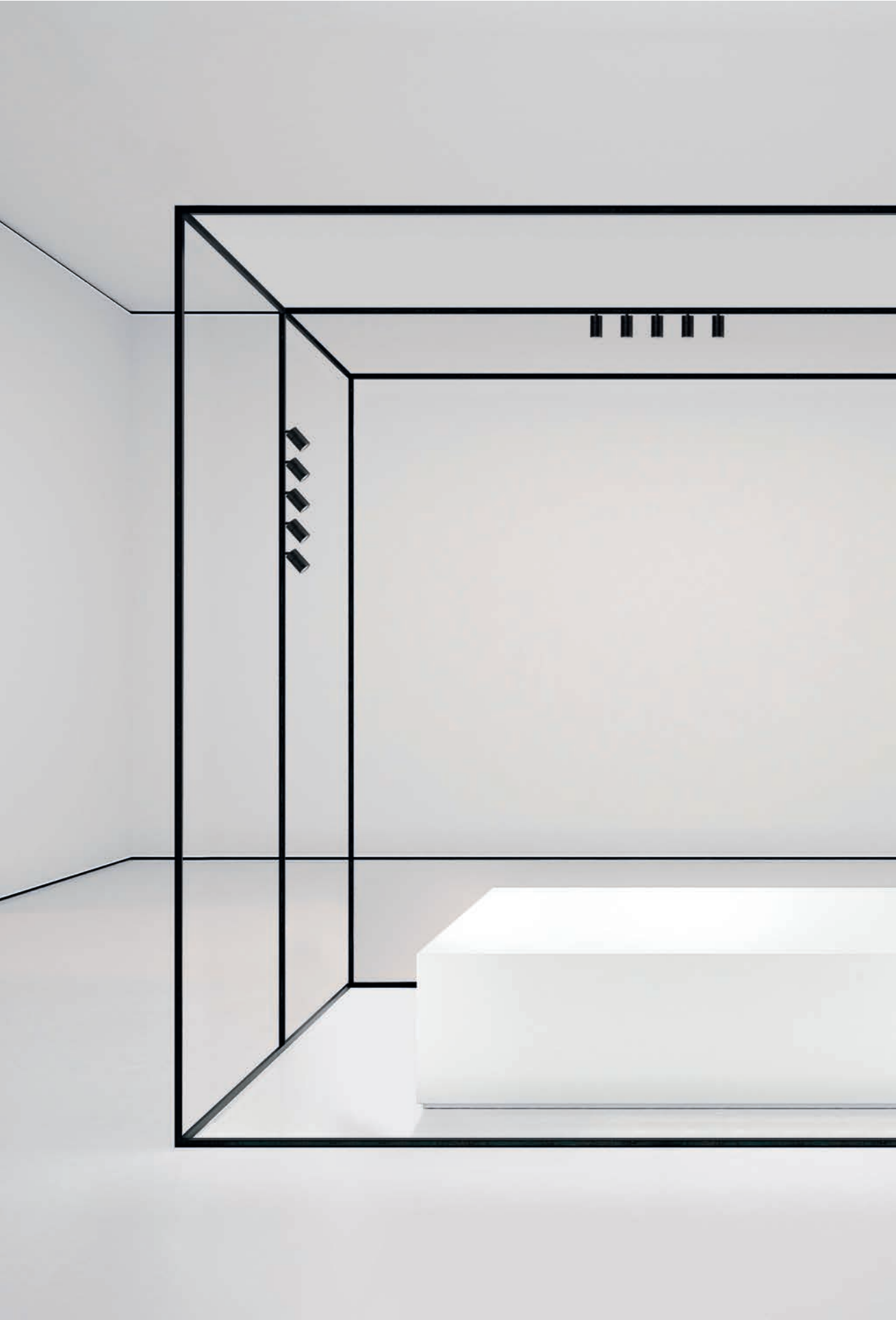

Low Voltage

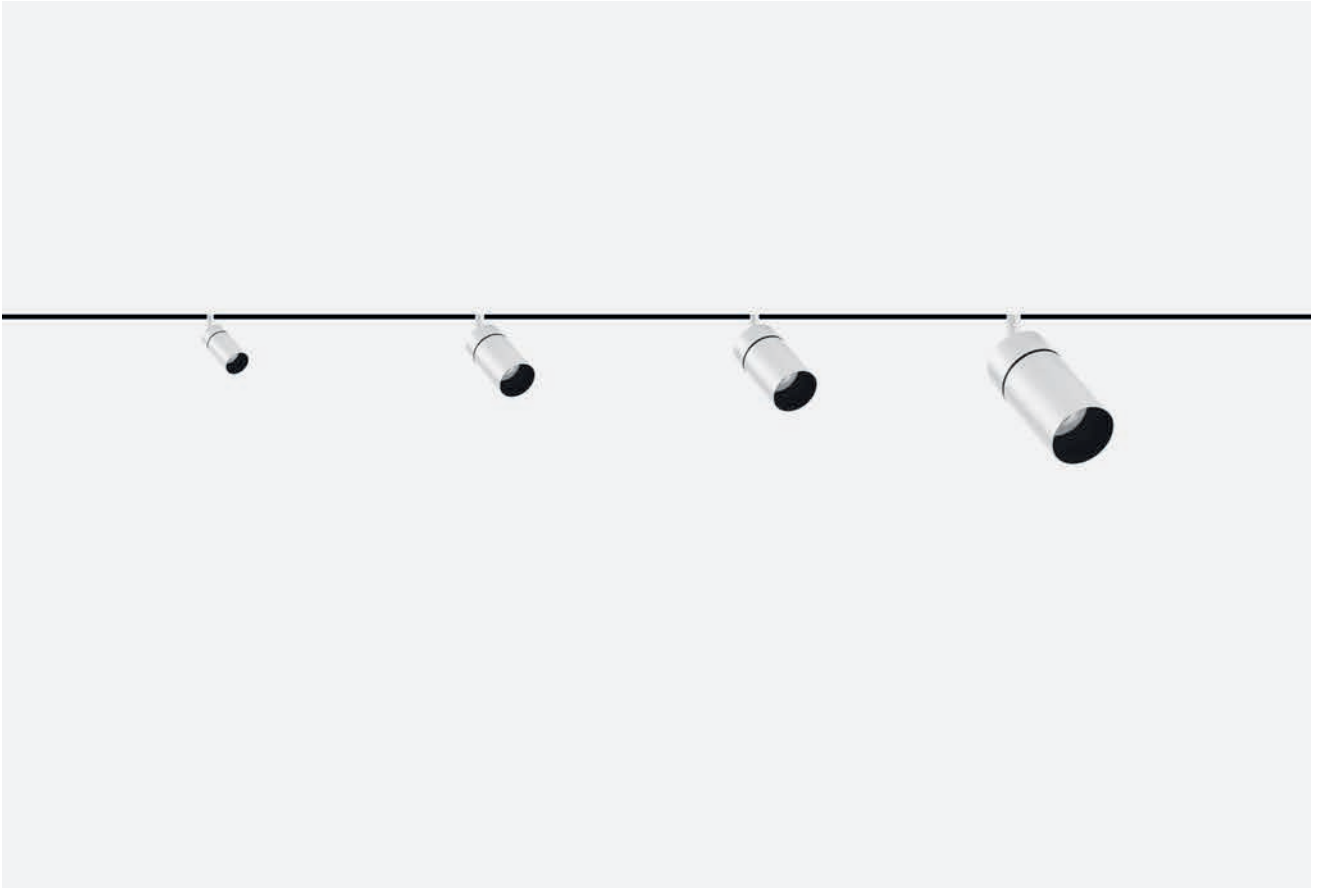

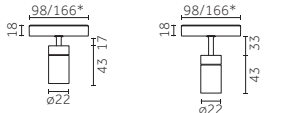
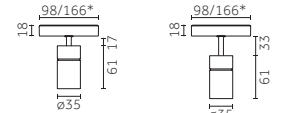
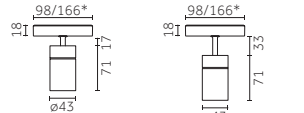
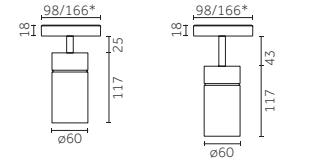
Ø 22 mm	Ø 35 mm	Ø 43 mm	Ø 60 mm
			
<p>POWER LED 2 W 140 lm - 200 lm L90 B10 = 50,000h 2700K, 3000K, 4000K SDCM < 3 CRI > 80, CRI > 90</p>	<p>POWER LED 2,4 W, 3,5 W 210 lm - 413 lm L90 B10 = 50,000h 2700K, 3000K, 4000K SDCM < 3 CRI > 80, CRI > 90</p>	<p>POWER LED 4 W, 9 W 410 lm - 940 lm L90 B10 = 50,000h 2700K, 3000K, 4000K SDCM < 3 CRI > 80, CRI > 90</p>	<p>COB LED 9 W, 12 W, 17 W 725 lm - 2400 lm L90 B10 = 50,000h 2700K, 3000K, 4000K SDCM < 2 < 3 CRI > 80, CRI > 90</p>

*166 mm DALI adapter



48

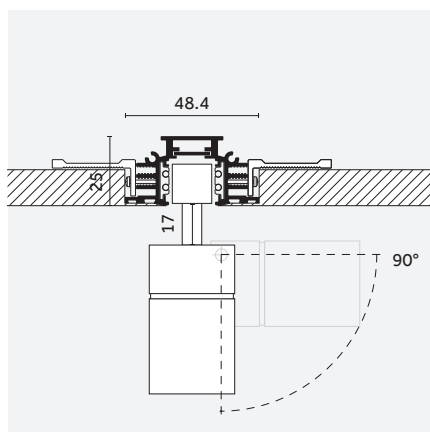

EN Standard arm for standard profiles
 IT Braccio standard per profili standard

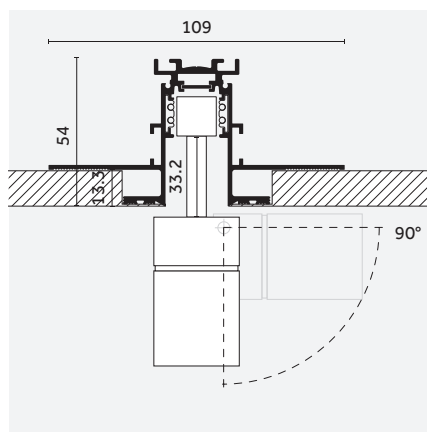

EN Long arm for high profiles
 IT Braccio lungo per profili alti



Low Voltage tracks

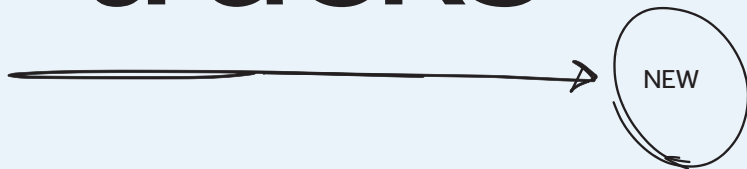

Track 48V
Recessed
Trim

Track 48V
Recessed
Trimless

Track 48V
High Recessed
Trimless

Track 48V
Surface slim

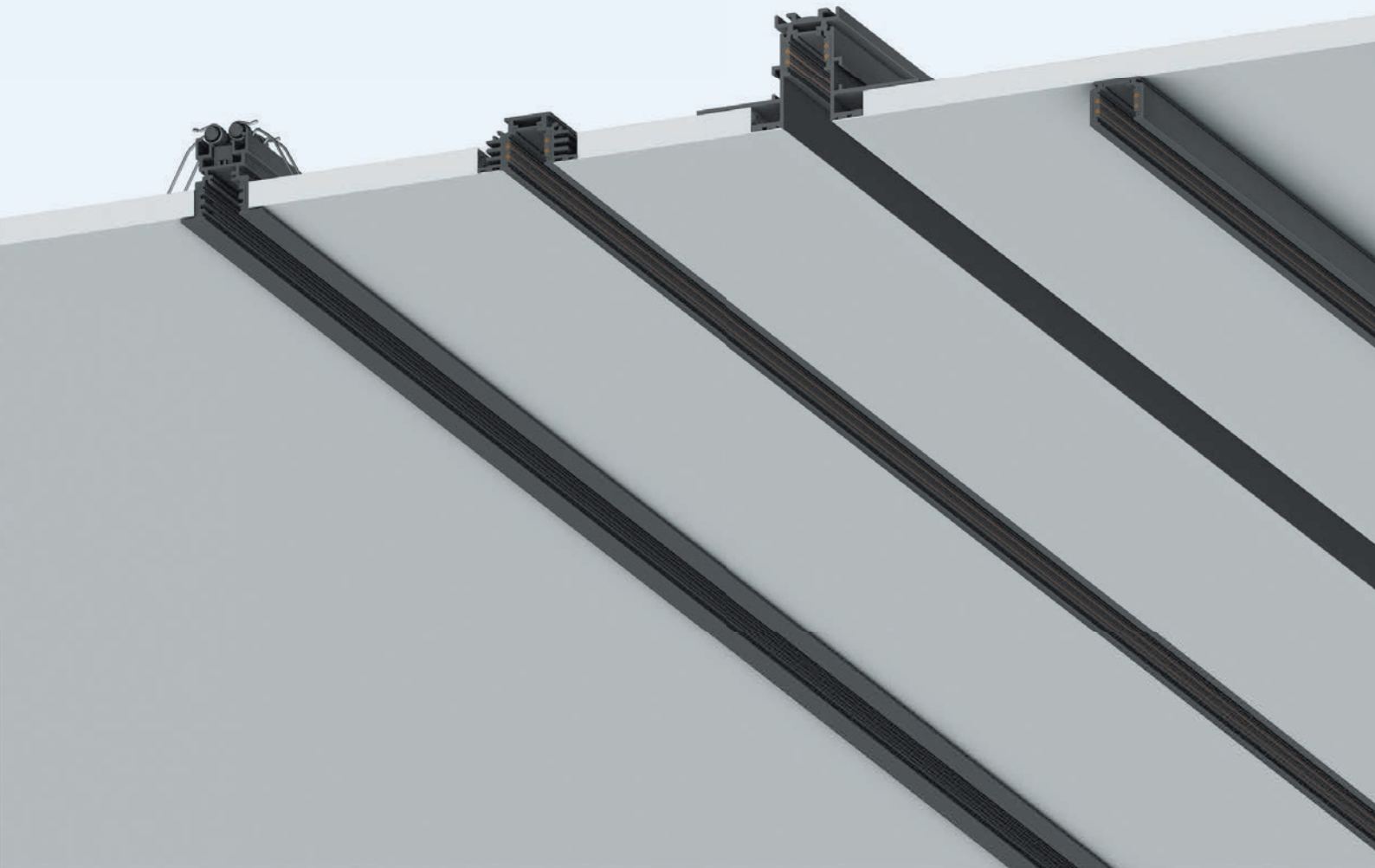

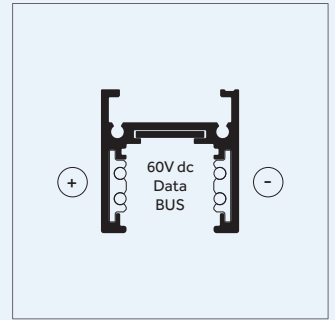

^{EN} Low Voltage tracks
^{IT} Binari Low Voltage

**Track 48V
 Surface/Pendant**

**Track 48V
 High Surface/Pendant**

**Track 48V
 High Pendant - Indirect**

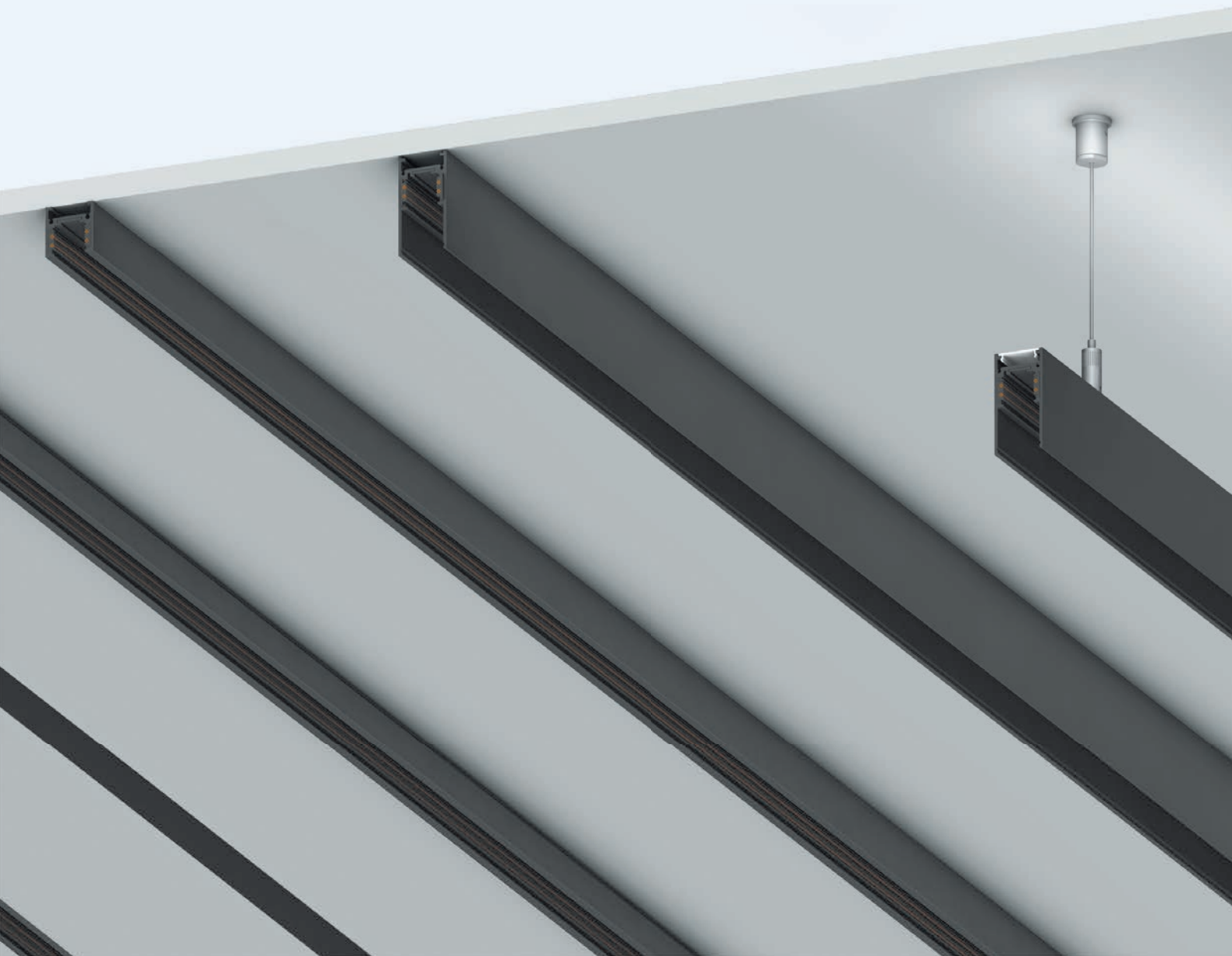

Low Voltage tracks Recessed



Track 48V
Recessed Trim



Track 48V
Recessed Trimless

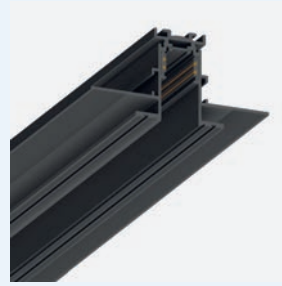

Track 48V
High Recessed Trimless

Low Voltage tracks Surface/Pendant

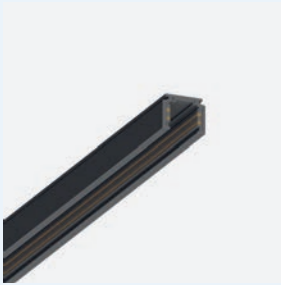

Track 48V
Surface Slim



Track 48V
Surface/Pendant



Track 48V High
Surface/Pendant

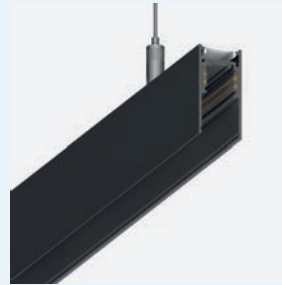

Track 48V High
Pendant - Indirect

Low Voltage Tracks

Low Voltage tracks Recessed

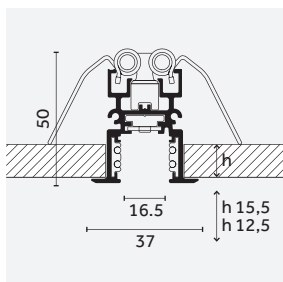

Track 48V
Recessed Trim

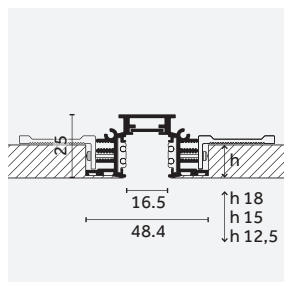

Track 48V
Recessed Trimless

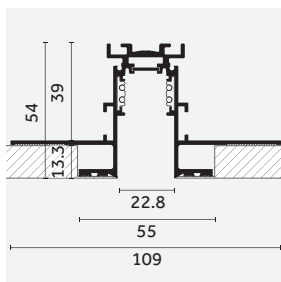

Track 48V
High Recessed Trimless

Low Voltage tracks Surface/Pendant

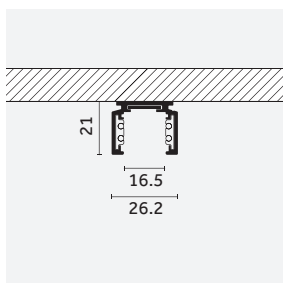

Track 48V
Surface Slim

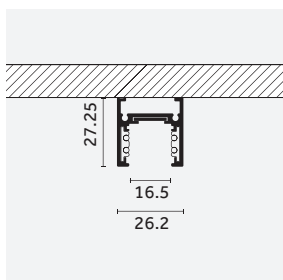

Track 48V
Surface/Pendant

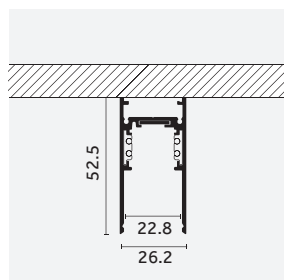

Track 48V High
Surface/Pendant

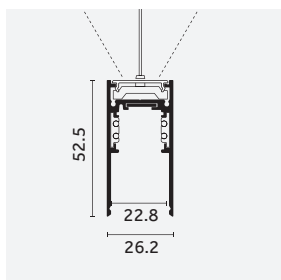

Track 48V High
Pendant - Indirect

EN The Low Voltage tracks give you the freedom of making endless combinations. The same product on different tracks has different aesthetic effects. Like Yori Linear 48V: minimal or drop, depending on your lighting project.

IT I binari Low Voltage ti danno la libertà di creare infinite combinazioni. Lo stesso prodotto su diversi binari porta a differenti effetti estetici. Come Yori Linear 48V: invisibile o drop, a seconda del progetto di illuminazione.

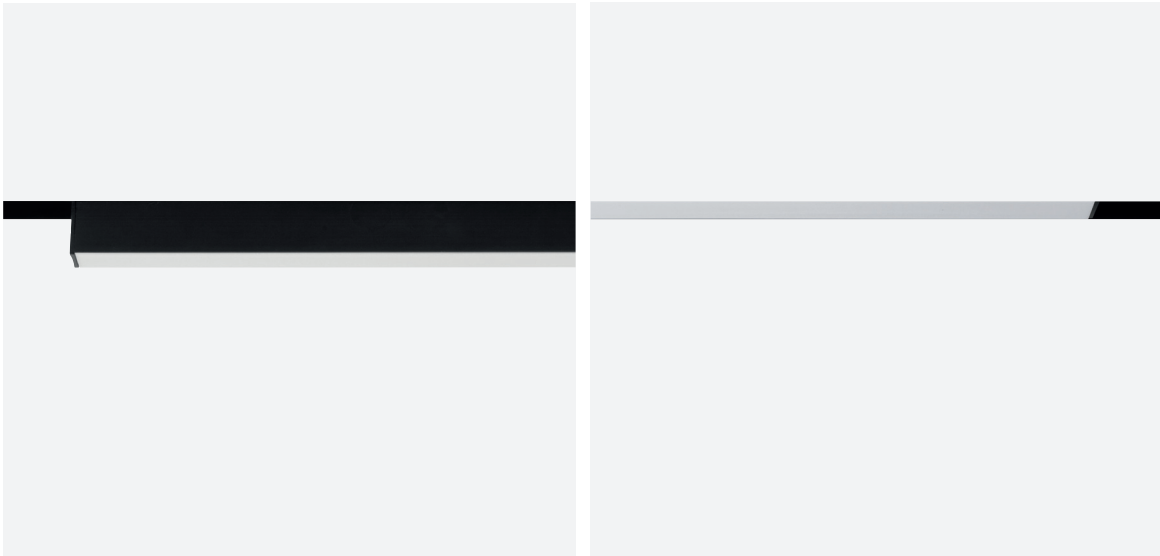

64

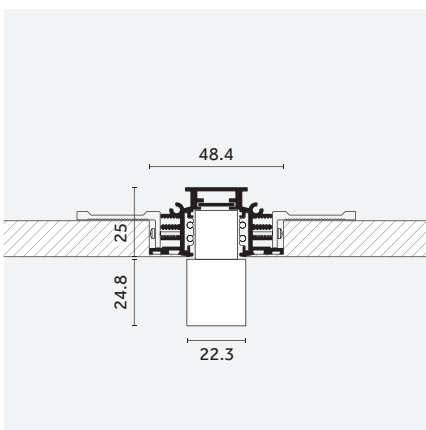

EN Yori Linear 48V on Track 48V Recessed Trimless
 IT Yori Linear 48V su Track 48V Recessed Trimless

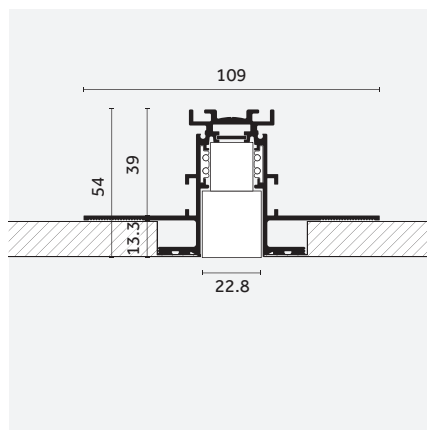

EN Yori Linear 48V on Track 48V High Recessed Trimless
 IT Yori Linear 48V su Track 48V High Recessed Trimless

Low Voltage Tracks

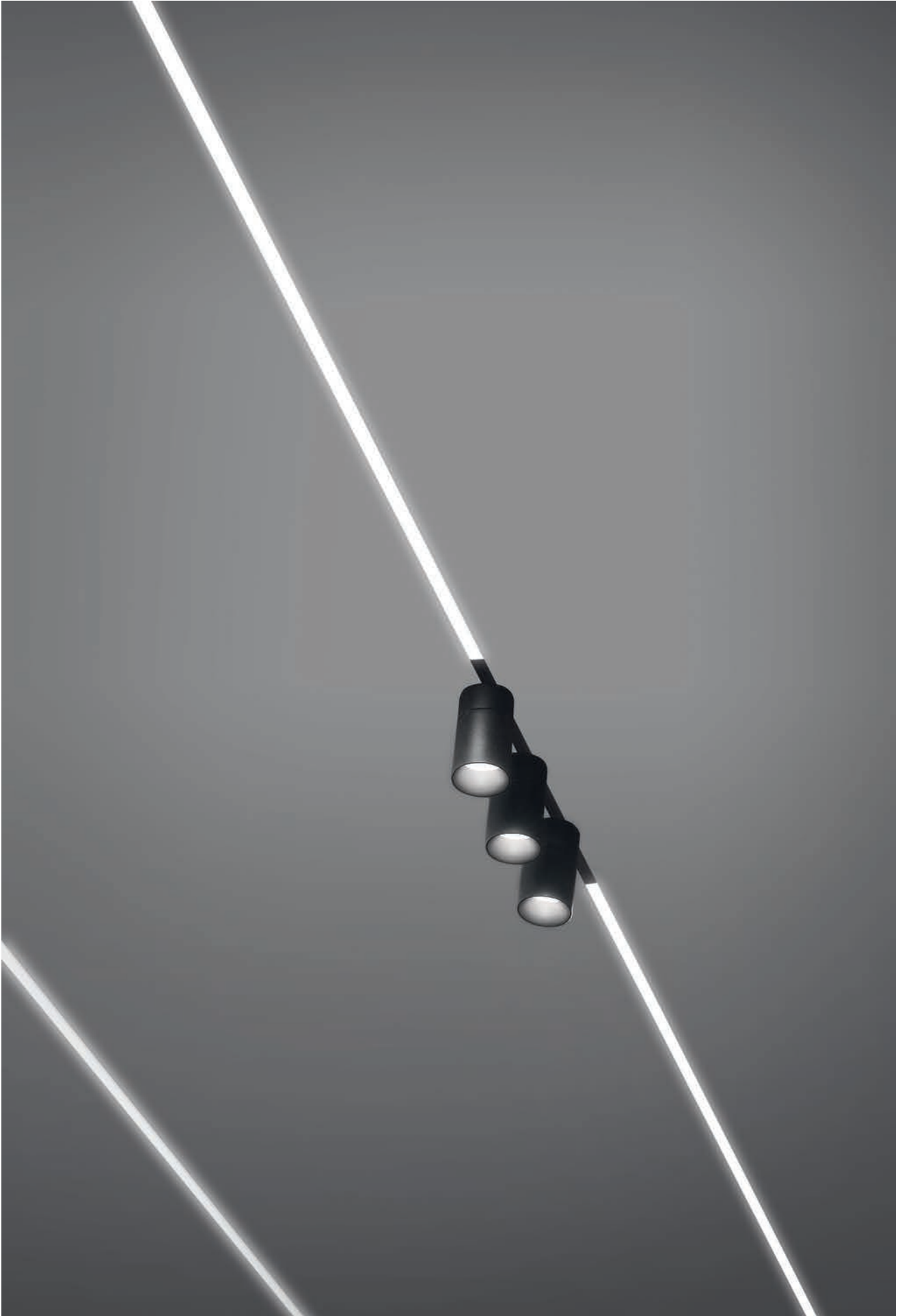





New ranges of interchangeable optics:
Precision for high candela values and super
narrow beams, Performance for high
lumen output and high efficacy.

70

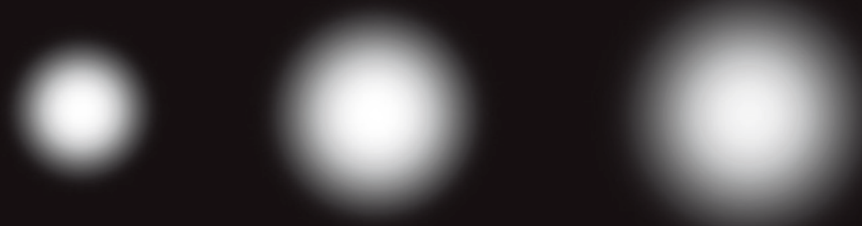

Precision

Super narrow, narrow, medium
High candela value up to 50.000 cd
with controlled and soft distribution

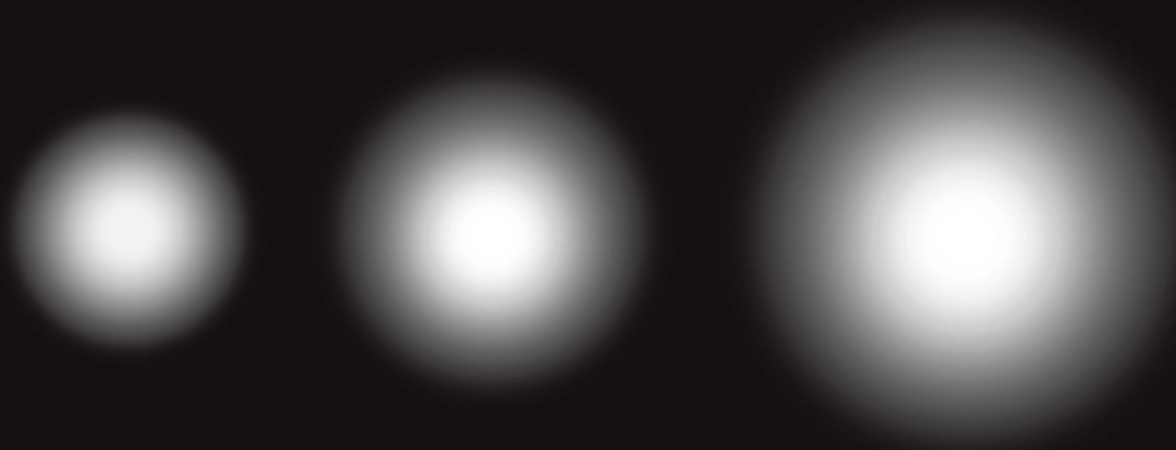

Performance

Narrow, medium, medium-wide, wide
High efficacy up to 118 lm/w with unique
performance never seen before

Precision



^{EN} System of interchangeable lenses made of temperature-resistant plastic (stabilised up to 140°C), self-extinguishing (V0 rating), with LOR up to 89%. Very narrow, narrow and medium beams with luminous intensity of up to 50,000 cd.

72

^{IT} Sistema di lenti intercambiabili in materiale plastico resistente ad alte temperature, stabilizzate fino a 140°, autoestinguente V0 con efficienza fino all'89%. Fasci molto stretti, stretti e medi con valori di intensità fino a 50.000cd.

Ø 22 mm

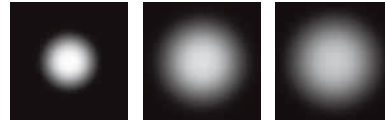

Narrow/
Stretto
B 10°

Medium/
Medio
E 28°

Wide/
Largo
H 33°

Ø 35 mm

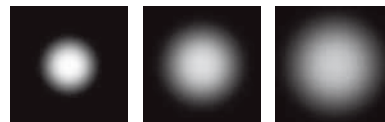

Very narrow/
Molto stretto
B 10°

Medium/
Medio
E 22°

Large/
Largo
H 31°

Ø 43 mm

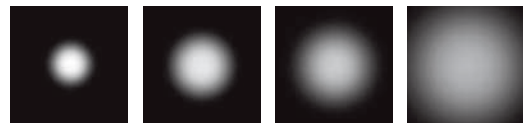

Very narrow/
Molto stretto
A 8°

Narrow/
Stretto
B 11°

Medium/
Medio
E 23°

Wide/
Largo
H 40°

Ø 60 mm

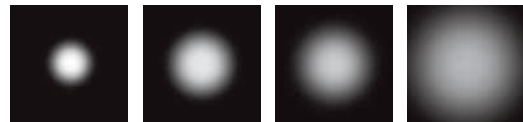

Very narrow/
Molto stretto
A 8°

Narrow/
Stretto
B 12°

Medium/
Medio
E 20°

Wide/
Largo
H 32°

Ø 75 mm

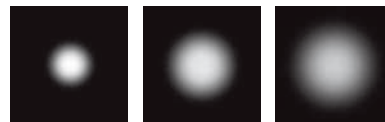

Very narrow/
Molto stretto
A 7°

Narrow/
Stretto
B 12°

Medium/
Medio
E 23°

Ø 95 mm

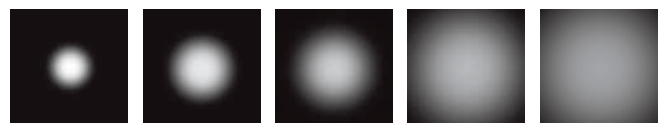

Very narrow/
Molto stretto
A 7°

Narrow/
Stretto
B 12°

Medium/
Medio
E 23°

Wide/
Largo
H 38°

Very wide/
Largo
M 53°

Performance



^{EN} System of interchangeable reflectors made of 99% pure aluminium, with surface treatment; LOR up to 90%, and anti-reflective safety glass with high light transmission (99%). Narrow, medium and wide beams for luminaire efficacy of up to 120 lm/W.

^{IT} Sistema di riflettori intercambiabili in alluminio puro al 99%, con trattamento superficiale, efficienza fino al 90% e vetro di protezione antiriflesso ad alto indice di trasmissione (99%). Fasci stretti, medi e larghi per efficienze apparecchio fino a 120 lm/W.

Ø 43 mm

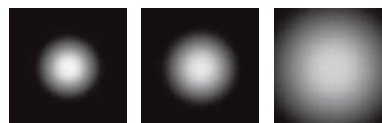

Narrow/
Stretto
B 8°

Medium/
Medio
E 18°

Wide/
Largo
H 29°

Ø 60 mm

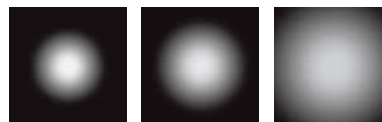

Narrow/
Stretto
B 13°

Medium/
Medio
E 24°

Wide/
Largo
H 39°

Ø 75 mm

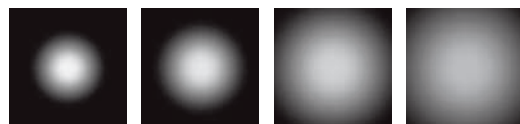

Narrow/
Stretto
B 12°

Medium/
Medio
E 23°

Medium wide/
Medio largo
F 37°

Wide/
Largo
H 48°

Ø 95 mm

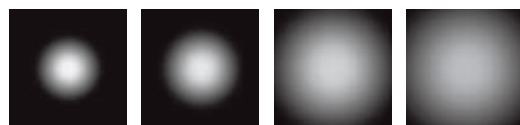

Narrow/
Stretto
B 10°

Medium/
Medio
E 20°

Medium wide/
Medio largo
H 31°

Wide/
Largo
M 40°

A premium light
comes from a
premium LED

CRI>98



COB LED CRI>98

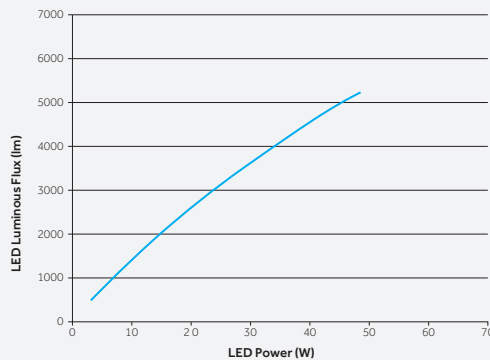

2700 K, 3000 K, 4000 K
SDCM <2, <3
CRI>80, CRI > 90, CRI >98

TM30
Rf: 90, Rg: 100
(3000 K, CRI>90)

L90 B10=50,000h
Ta: 25°
Tc: 85°
~9,000 hr
Lm Maintenance: 98%
(Source: LM80 test report)

Note:
Yori Ø 22, Ø 35, Ø 43, Ø 60
(POWER LED)

R1	R2	R3	R4	R5	R6	R7	R8	R9	R10	R11	R12	R13	R14	R15
100	99	97	99	99	99	99	97	93	97	98	87	99	97	98

^{EN} COB LEDs and POWER LEDs are distinguished by excellent luminous intensity in the smallest sizes now available on the market. This feature means these light sources can be integrated into very compact luminaires with unique performance, very high peak beam intensity (candela) and delivered lumens from 150lm to 4500lm. These light sources are characterised by lumen maintenance at high operating temperatures due to improved efficacy at high temperatures and better optical stability over time.

^{IT} I COB LED e POWER LED sono caratterizzati da un'eccellente intensità luminosa nelle dimensioni più ridotte ora disponibili sul mercato. Questa caratteristica consente l'integrazione di queste sorgenti in prodotti dalle dimensioni molto contenute con performance uniche, picchi di intensità in candele molto elevati e lumen delivered da 150lm fino a 4500lm. Queste sorgenti sono caratterizzate da un mantenimento costante nel tempo del livello di lumen ad alte temperature di utilizzo, grazie ad una migliore efficienza ad alte temperature e ad una migliore stabilità ottica nel corso del tempo.

Warm Dimming

^{EN} The new Warm Dimming LED technology can be used to change the lighting to meet the technical and design needs of the moment, creating a pleasant, halogen dimming effect; this soft or accent lighting is perfect for use in hotels, restaurants, wellness centres and homes.

^{IT} La nuova tecnologia LED Warm Dimming offre la possibilità di creare mutevoli atmosfere luminose a seconda dell'esigenza, ricreando il piacevole effetto della dimmerazione alogena; la luce, diffusa o d'accento, si integra alla perfezione in ambienti quali hotel, ristoranti, wellness e residenziali.

COB LED Warm Dimming

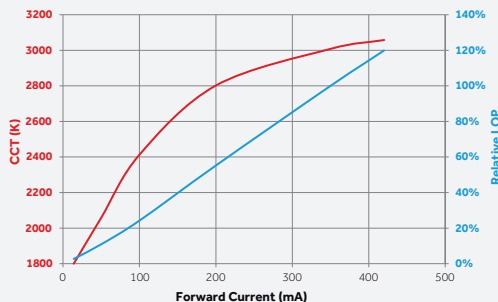
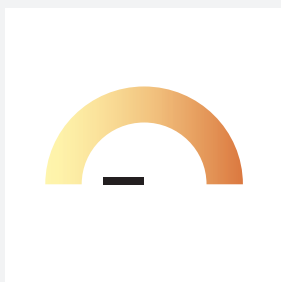
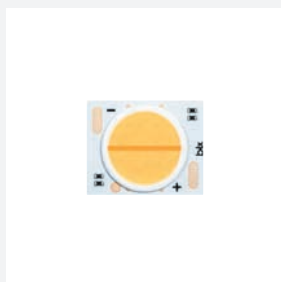

1700K-3000K
SDCM <4
CRI >95
L70
B10=50,000h

	R1	R2	R3	R4	R5	R6	R7	R8	R9	R10	R11	R12	R13	R14	R15	
1700K	94	94	95	97	90	91	88	97	97	94	92	81	78	93	96	98
3000K	97	95	97	97	97	96	95	99	97	94	97	94	86	95	97	95

^{EN} Our solution combines two chips in a single COB LED. With this configuration, only a single driver supplies power and gradually reduces incoming amps to bring it in line with the desired output. By reducing power supply to the chips, the luminous flux is reduced and consequently the colour temperature resulting from the combination of the individually designated colour temperatures is automatically offset. This technology delivers a very wide range of adjustment for luminous intensity, with a very gentle, gradual change in colour temperature (from no more than 3000K to no less than 1700K). The CRI and colour rendering is excellent for the whole dimming range, with a CRI of up to 97 and an R9 of 94.

^{IT} La nostra soluzione combina due chip in un solo COB LED. Con questa configurazione, l'alimentazione è un unico driver che riduce gradualmente l'ampereaggio in entrata in funzione del rendimento desiderato. Diminuendo l'alimentazione ai chip, il flusso luminoso diminuisce e la temperatura di colore, che risulta dalla combinazione delle singole temperature stabilite, viene bilanciata di conseguenza. Questa tecnologia offre un campo di regolazione della luminosità molto ampio con una variazione della temperatura di colore molto morbida e graduale, da un massimo di 3000K a un minimo di 1700K. Il CRI e il rendimento dei colori è eccellente per l'intero range di dimmerazione, con valori di CRI fino a 97 e R9 di 94.



Wide range of accessories

78



EN All filter holders have a slot where two accessories can be inserted together.

IT Tutti i porta filtri dispongono di uno scompartimento che permette l'inserimento di due accessori in contemporanea.



EN Filters, lenses and honeycomb
IT Filtri, lenti e griglie alveolari



Coloured glasses 1 mm/
Vetri colorati 1 mm



Elliptical beam lens/
Lente per fascio ellittico



Colored gel slides/
Vetrini per gel colorato



Wide texture honeycomb louvre/
Griglia alveolare a maglia larga

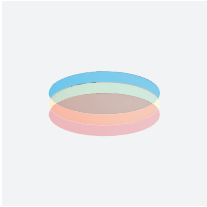

Selective filters/
Filtri selettivi



Opal lens/
Lente opale



Spread lens/
Lente diffondente



Dense texture honeycomb louvre/
Griglia alveolare a maglia fitta

EN Filters, lenses and honeycomb holders
IT Porta filtri, lenti e griglie alveolari



Cross blade louvre/
Griglia a croce



Barn doors/
Alette rompiflusso

EN Wall washer accessory
IT Accessorio Wall washer



Cone 45° wall washer/
Cono 45° wall washer



EN Wide range of lenses and filters also for the micro sizes 22mm and 35mm of Yori Evo Ghostrack, Yori Evo 48V and Yori Pendant. The holder allows to use up to 2 accessories at the same time.

IT Ampia gamma di lenti e filtri anche per le dimensioni micro da 22mm e 35mm di Yori Evo Ghostrack, Yori Evo 48V e Yori Pendant. L'holder consente l'impiego di due accessori contemporaneamente.

EN The optional solid and hollow decorative cylinders come in different sizes and guarantee soft, diffused lighting to enable suggestive, elegant applications.

IT I cilindri decorativi pieni e vuoti sono disponibili in diverse dimensioni e garantiscono un effetto luminoso morbido e diffuso, realizzando suggestivi scenari luminosi.



EN The solid decorative cylinders, thanks to the frosted external surface, guarantee a diffused light and a soft and wide beam, with a minimum glare. Ideal for elegant and out-of-the-ordinary lighting effects.

IT I cilindri decorativi pieni, grazie all'acidatura presente sulla parte esterna, garantiscono una luce diffusa e un fascio morbido, con un abbaglio minimo. Ideale per effetti di luce eleganti e non banali.



EN The hollow cylinders, on the other hand, guarantee a more precise light. With the Warm Dimming technology, the cylinders' colors adjust to the different color temperatures, creating even more unique and striking lighting scenarios.

IT I cilindri vuoti garantiscono una luce più precisa. Con la tecnologia Warm Dimming, i cilindri si colorano grazie alle diverse temperature di colore, realizzando scenari luminosi ancora più unici e suggestivi.

80



EN Decorative cylinders can also be used with colored filters and selective filters.

IT I cilindri decorativi possono essere utilizzati anche con filtri colorati e filtri selettivi.



A finish for any architectural setting
or interior style.
You just have to choose.

Standard finishes

82



EN 10 White
IT 10 Bianco



EN 12 Embossed matt white
IT 12 Bianco opaco goffrato



EN 21 Black
IT 21 Nero



EN 31 Embossed matt black
IT 31 Nero opaco goffrato

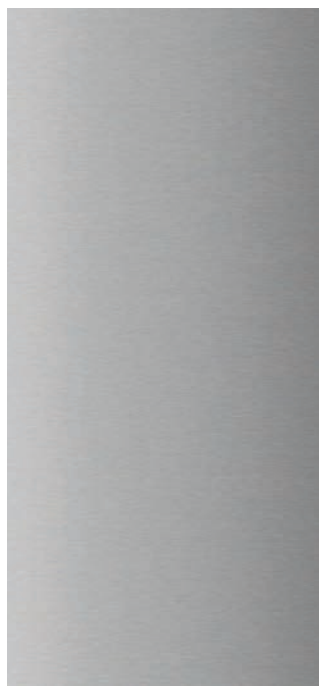

EN 00 Alluminio
IT 00 Aluminum

Special finishes



EN **C0** Royal matt white
IT **C0** Royal bianco opaco



EN **B0** Royal matt black
IT **B0** Royal nero opaco



EN **M0** Brushed aluminium
IT **M0** Alluminio spazzolato



EN **01** Chrome plated
IT **01** Cromo



EN **D0** Brushed brass
IT **D0** Ottone spazzolato



EN **E0** Brushed gold
IT **E0** Oro spazzolato



EN **N0** Brushed copper
IT **N0** Rame spazzolato

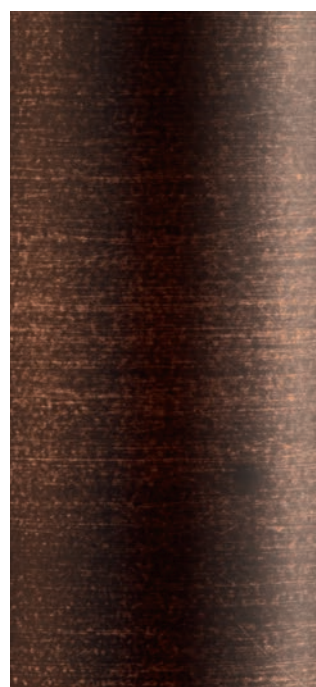

EN **L0** Antiqued brushed bronze
IT **L0** Bronzo antico spazzolato

Light in your hands



84

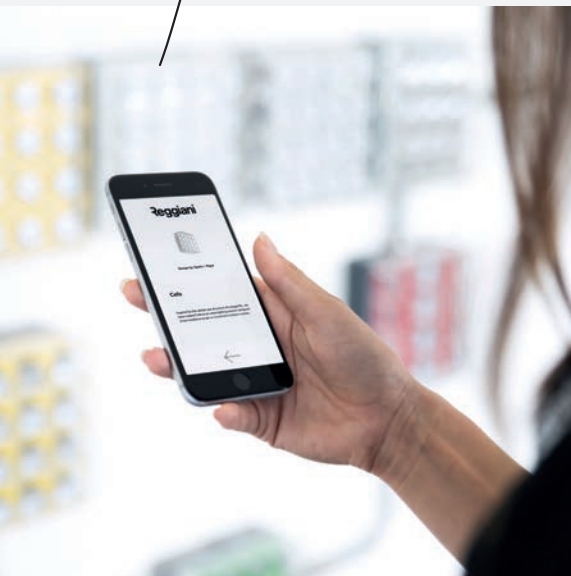

EN We have integrated Bluetooth technologies into our luminaire offer to deliver the best lighting design solutions. This control system allows you to adjust the lighting of single luminaire or of a group of ones, via smartphones, tablets, smartwatches, buttons and switches (also pre-existing ones). The control system can be integrated into the single device (Bluetooth Integrated control) or remotely inserted into the track (Bluetooth Remote System).

IT Per offrire le migliori e più flessibili soluzioni illuminotecniche abbiamo integrato le tecnologie Bluetooth nella nostra offerta. Questo sistema di controllo permette infatti di regolare l'illuminazione del singolo apparecchio o del gruppo di apparecchi semplicemente tramite smartphone, tablet, smartwatch, pulsanti e interruttori (anche pre-esistenti). Il sistema di controllo può essere integrato nel singolo apparecchio (Bluetooth Integrated control) o inserito in remoto nel binario (Bluetooth Remote System).

Bluetooth Integrated control

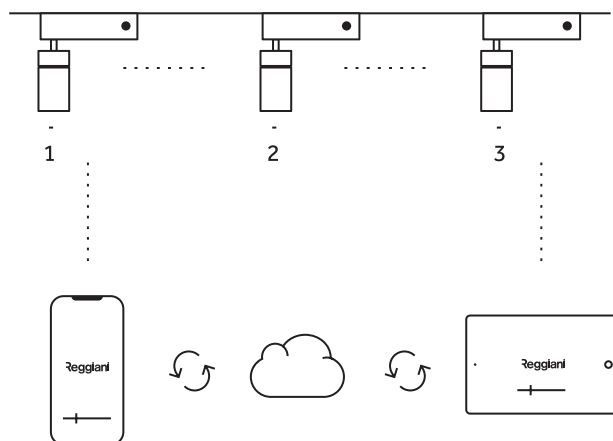

- EN The system enables:
- Direct wireless control of light source
 - Control device directly integrated into lighting fixture
 - Effective adjustment of luminous intensity and colour temperature
 - Creation of connected luminaire clusters

- IT Il sistema permette:
- Controllo wireless diretto della sorgente luminosa
 - Dispositivo di controllo integrato direttamente nell'apparecchio
 - Regolazione efficace di luminosità e temperatura di colore
 - Creazione di gruppi di apparecchi collegati tra loro
 - Creazione, configurazione e archivio di scenari luminosi personalizzati



EN For more info visit www.reggiani.net
 IT Per maggiori info visita www.reggiani.net

EN Control devices developed on DALI protocol that allows you to manage and control wireless luminaires for low voltage (48V) and mains voltage (220-240V) tracks. Devices communicate via Bluetooth Low Energy (BLE) with control apps with no need of wiring, control unit or router. There are two devices available, integrating two software options that work with different control apps.

IT Dispositivi sviluppati sul protocollo DALI, grazie ai quali, è possibile gestire e controllare in modalità wireless apparecchi per binari a basso voltaggio (48V) e mains voltage (220-240V). I dispositivi comunicano via Bluetooth Low Energy (BLE) con le applicazioni di controllo senza necessità di cablaggio, centraline o router. Sono disponibili due dispositivi che integrano due opzioni software alternative interfacciandosi con app di controllo differenti.

Bluetooth Remote System (Casambi)

Broadcast configuration (Up to 100 luminaires/Ghostrack drivers):

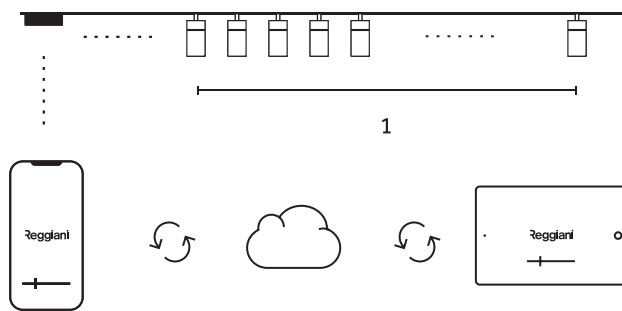

Single 4 configuration:*

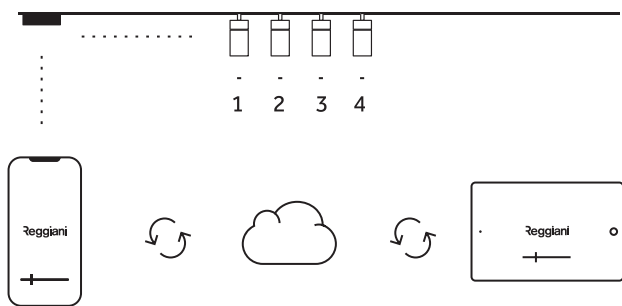

4 groups configuration (Up to 64 luminaires/Ghostrack drivers)*

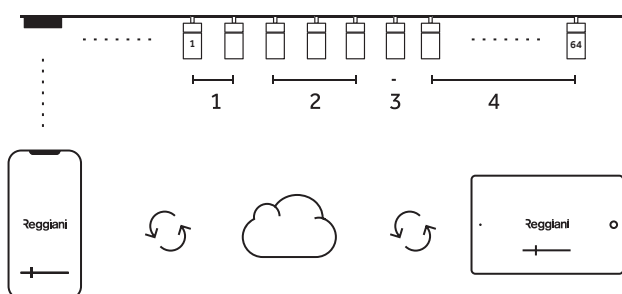



EN The system enables:

- Lighting equipment programming/control in broadcast mode: single point (max 4 devices) and lamps groups (up to 64 in 4 groups)
- User friendly interface
- Interface scenarios and customizations through images
- Automatic software update
- Cloud sharing of system and configurations

IT Il sistema permette:

- Programmazione e controllo degli apparecchi di illuminazione in modalità broadcast: single point (max 4 apparecchi) e gruppi di lampade (fino a 64 in 4 gruppi)
- Interfaccia user friendly
- Creazione di scenari e personalizzazioni interfaccia con immagini;
- Aggiornamento automatico del software;
- Condivisione dell'impianto e della configurazione tramite Cloud

		
	Wireless control device for Mains Voltage 0.26102.00**	Wireless control device for Low Voltage 0.26104.00**
Nominal input Voltage	100-240 Vac	24- 50 Vdc
Current:	0,025 – 0,06 A	48V – 0,06 A
Output Voltage:	18 – 18.5 V DC	18 – 18.5 V DC
Output current in short circuit:	250 mA	250 mA
Output channel:	1	1
Management protocol:	DALI	DALI

*For configuration download the Setup App

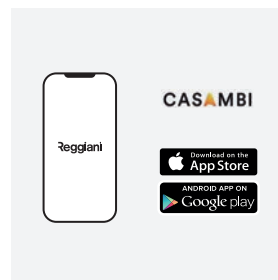

EN For more info visit www.reggiani.net

IT Per maggiori info visita www.reggiani.net

Bluetooth Remote System

Broadcast configuration (Up to 100 luminaires/Ghostrack drivers):

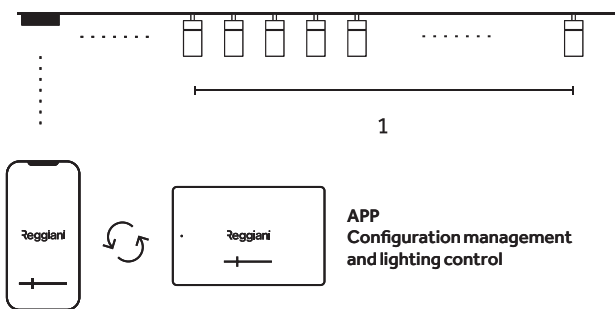

Single configuration (Up to 64 luminaires/Ghostrack drivers)

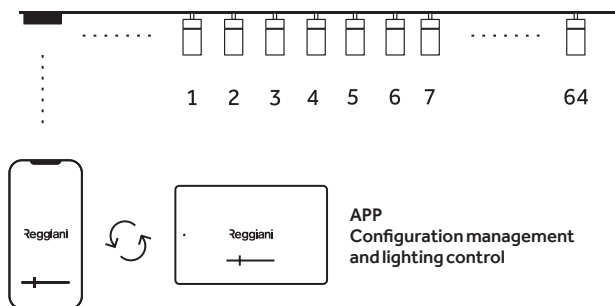

Endless groups configuration (Up to 64 luminaires/Ghostrack drivers)

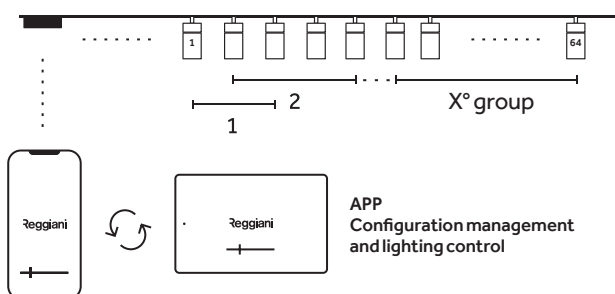



^{EN} The system enables:

- Up to 64 lamps programming in DALI mode;
- More than 64 lamps programming in DALI broadcast mode;
- Group scene modification;
- BUS electrical diagnostics;
- Test and control interface;
- Automatic software update;
- Compatibility with existing DALI systems;
- Broadcast / single point (up to 64 lamps) control mode or in lamp groups.

^{IT} Il sistema permette:

- Programmazione fino a 64 lampade in modalità DALI;
- Programmazione di più 64 lampade in modalità DALI broadcast;
- Modifica delle scene a gruppi;
- Diagnostica elettrica del BUS;
- Interfaccia di test e controllo;
- Compatibilità con impianti DALI già esistenti;
- Controllo in modalità broadcast / single point (fino a 64 lampade) o gruppi di lampade.

87

		
	Wireless control device for Mains Voltage 0.26103.00**	Wireless control device for Low Voltage 0.26105.00**
Nominal input Voltage	100-240 Vac	24- 50 Vdc
Current:	0,025 – 0,06 A	48V – 0,06 A
Output Voltage:	18 -18.5 V DC	18 -18.5 V DC
Output current in short circuit:	250 mA	250 mA
Output channel:	1	1
Management protocol:	DALI	DALI

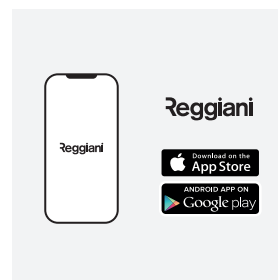

^{EN} Reggiani APP available from March 2019

^{IT} Reggiani APP disponibile da Marzo 2019

Codes

89

Yori Evo 48V

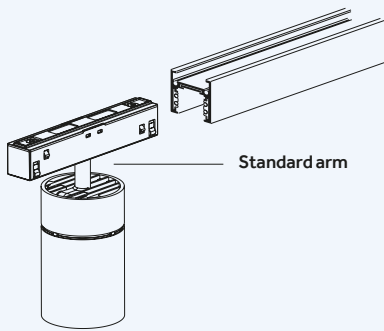

Standard arm

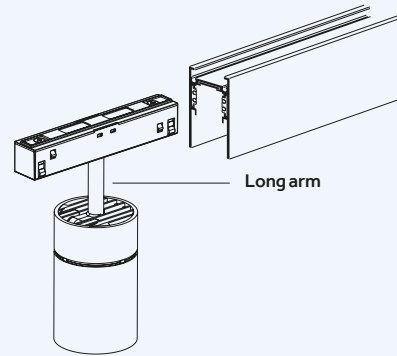

Long arm

Works on:

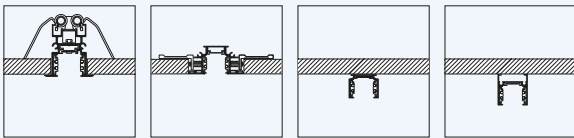

Track 48V Recessed Trim Track 48V Recessed Trimless Track 48V Surface slim Track 48V Surface / Pendant

Works on:

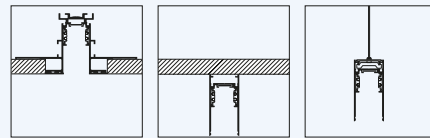

Track 48V High Recessed Trimless Track 48V High Surface/Pendant Track 48V High Surface/Pendant - Indirect

Also works on:

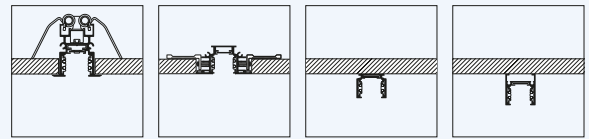

Track 48V Recessed Trim Track 48V Recessed Trimless Track 48V Surface slim Track 48V Surface / Pendant

Ø 22 mm		Ø 35 mm		Ø 43 mm		Ø 60 mm	
Precision (1X) Precision (2X)	p.155 p.155	Precision (1X) Precision (2X)	p.156 p.156	Precision (1X) Performance (1X)	p.158 p.158	Precision (1X) Performance (1X)	p.159 p.160
POWERLED 2 W 140lm-200lm L90 B10=50,000h 2700K, 3000K, 4000K SDCM <3 CRI >80, CRI >90		POWERLED 2,4 W, 3,5 W 210lm - 413lm L90 B10=50,000h 2700K, 3000K, 4000K SDCM <3 CRI >80, CRI >90		POWERLED 4 W, 9 W 410lm - 940lm L90 B10=50,000h 2700K, 3000K, 4000K SDCM <3 CRI >80, CRI >90		COBLED 9 W, 12 W, 17 W 725lm-2400lm L90 B10=50,000h 2700K, 3000K, 4000K SDCM <2 <3 CRI >80, CRI >90	

*166 mm DALI adapter

Ø 22 mm | Precision (1X)



* Pending

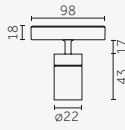
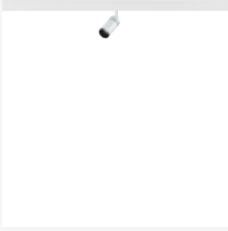

On-Off
Standard

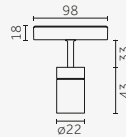

On-Off
Longarm

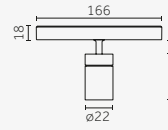

Dimm 1-10V / DALI / Dimmer on board
Standard

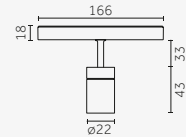

Dimm 1-10V / DALI / Dimmer on board
Longarm



Code example:

O . **BN60** **B** . **HW** **01**

Accessories: p.187

Low Voltage Tracks: p.175-185

Finishes: p.82-83

Photometric data:

www.reggiani.net

2 W POWER LED

Lumen delivered up to 110 lm / Lumen maintenance: L90B10=50,000h

Driver	Version	Optics	LED	K	CRI	lm	SDCM	Finishes
O On-Off	BN60 Standard	B 10° Narrow	HW	2700	>90	140	<3	01
V Dimm 1-10V	HN60 Longarm	E 28° Medium	HQ	3000	>90	145	<3	12
D DALI		H 33° Wide	WW	3000	>80	190	<3	31
P Dimmer on board			NN	4000	>80	200	<3	B0
LED nominal lumen								
								C0
								D0
								E0
								L0
								M0
								N0

Ø 22 mm | Precision (2X)



* Pending

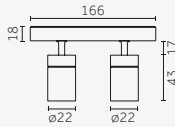
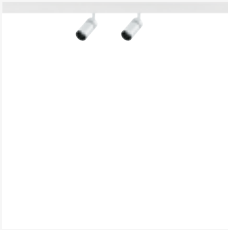

Standard

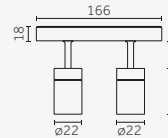

Longarm



Code example:

O . **FN60** **B** . **HW** **01**

Accessories: p.187

Low Voltage Tracks: p.175-185

Finishes: p.82-83

Photometric data:

www.reggiani.net

2x2 W POWER LED

Lumen delivered up to 2x110 lm / Lumen maintenance: L90B10=50,000h

Driver	Version	Optics	LED	K	CRI	lm	SDCM	Finishes
O On-Off	FN60 Standard	B 10° Narrow	HW	2700	>90	2x140	<3	01
	LN60 Longarm	E 28° Medium	HQ	3000	>90	2x145	<3	12
		H 33° Wide	WW	3000	>80	2x190	<3	31
			NN	4000	>80	2x200	<3	B0
LED nominal lumen								
								C0
								D0
								E0
								L0
								M0
								N0



Ø 43 mm | Precision (1X)



* Pending

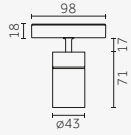
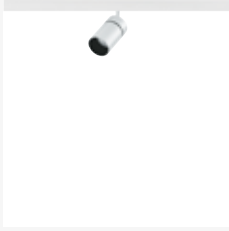

On-Off
Standard

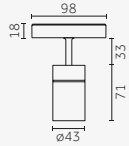

On-Off
Long arm

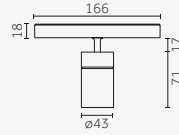

Dimm 1-10V / DALI / Dimmer on board
Standard

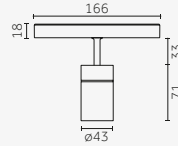

Dimm 1-10V / DALI / Dimmer on board
Long arm



Code example:

0 - DN61 B - HW 01

Accessories: p.189

Low Voltage Tracks: p.175-185

Finishes: p.82-83

Photometric data:

www.reggiani.net

4 W POWERLED		Lumen delivered up to 435 lm / Lumen maintenance: L90 B10=50,000h							Finishes	
Driver	Version	Optics	LED	K	CRI	lm	SDCM			
0 On-Off	DN61 Standard	A 8° Very narrow	HW	2700	>90	410	<3	01		
V Dimm 1-10V	WN61 Long arm	B 11° Narrow	HQ	3000	>90	415	<3	12		
D DALI		E 23° Medium	WW	3000	>80	485	<3	31		
		H 40° Wide	NN	4000	>80	530	<3	B0		
LED nominal lumen									C0	
									D0	
									E0	
									L0	
									M0	
									N0	

9 W POWERLED		Lumen delivered up to 750 lm / Lumen maintenance: L90 B10=50,000h							Finishes	
Driver	Version	Optics	LED	K	CRI	lm	SDCM			
0 On-Off	DN62 Standard	A 8° Very narrow	HW	2700	>90	725	<3	01		
V Dimm 1-10V	WN62 Long arm	B 11° Narrow	HQ	3000	>90	730	<3	12		
D DALI		E 23° Medium	WW	3000	>80	845	<3	31		
P Dimmer on board		H 40° Wide	NN	4000	>80	940	<3	B0		
LED nominal lumen									C0	
									D0	
									E0	
									L0	
									M0	
									N0	

Ø 43 mm | Performance (1X)



* Pending

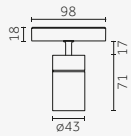
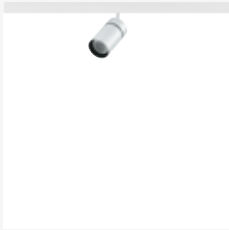

On-Off
Standard

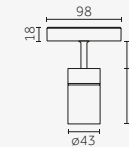

On-Off
Long arm

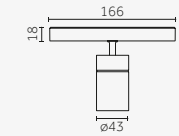

Dimm 1-10V / DALI / Dimmer on board
Standard

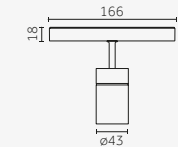

Dimm 1-10V / DALI / Dimmer on board
Long arm



Code example:

0 - CN71 B - HW 01

Accessories: p.190

Low Voltage Tracks: p.175-185

Finishes: p.82-83

Photometric data:

www.reggiani.net

4 W POWERLED		Lumen delivered up to 450 lm / Lumen maintenance: L90 B10=50,000h							Finishes	
Driver	Version	Optics	LED	K	CRI	lm	SDCM			
0 On-Off	CN71 Standard	B 8° Narrow	HW	2700	>90	410	<3	01		
V Dimm 1-10V	WN71 Long arm	E 18° Medium	HQ	3000	>90	415	<3	12		
D DALI		H 29° Wide	WW	3000	>80	485	<3	31		
			NN	4000	>80	530	<3	B0		
LED nominal lumen									C0	
									D0	
									E0	
									L0	
									M0	
									N0	

9 W POWERLED		Lumen delivered up to 780 lm / Lumen maintenance: L90 B10=50,000h							Finishes	
Driver	Version	Optics	LED	K	CRI	lm	SDCM			
0 On-Off	CN72 Standard	B 8° Narrow	HW	2700	>90	725	<3	01		
V Dimm 1-10V	WN72 Long arm	E 18° Medium	HQ	3000	>90	730	<3	12		
D DALI		H 29° Wide	WW	3000	>80	845	<3	31		
P Dimmer on board			NN	4000	>80	940	<3	B0		
LED nominal lumen									C0	
									D0	
									E0	
									L0	
									M0	
									N0	

Ø 60 mm | Precision (1X)



* Pending

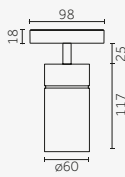

On-Off Standard

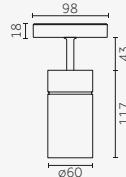

On-Off Longarm

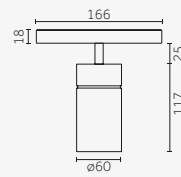

Dimm 1-10V / DALI / Dimmer on board Standard

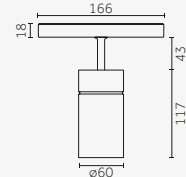

Dimm 1-10V / DALI / Dimmer on board Longarm



Code example:

0 . **DN63** **B** . **HW** **01**

Accessories: p.191-192

Low Voltage Tracks: p.175-185

Finishes: p.82-83

Photometric data:

www.reggiani.net

9 W COBLED Lumen delivered up to 772 lm / Lumen maintenance: L90 B10=50,000h

Driver	Version	Optics	LED	K	CRI	lm	SDCM	Finishes
0 On-Off	KN62 Standard	A 8° Very narrow	HW	2700	>90	725	<3	01
V Dimm 1-10V	YN62 Longarm		HQ	3000	>90	730	<3	12
D DALI			WW	3000	>80	844	<3	31
P Dimmer on board			NN	4000	>80	941	<3	B0
LED nominal lumen								
CO								
DO								
EO								
LO								
MO								
NO								

12 W COBLED Lumen delivered up to 1455 lm / Lumen maintenance: L90 B10=50,000h

Driver	Version	Optics	LED	K	CRI	lm	SDCM	Finishes
0 On-Off	DN63 Standard	B 12° Narrow	HC	3000	>98	1250	<2	01
V Dimm 1-10V	KN63 Longarm	E 20° Medium	HW	2700	>90	1370	<2	12
D DALI		H 32° Wide	HQ	3000	>90	1420	<2	31
P Dimmer on board		K - Without optics	WW	3000	>80	1700	<3	B0
LED nominal lumen								
NN								
DO								
EO								
LO								
MO								
NO								

17 W COBLED Lumen delivered up to 1970 lm / Lumen maintenance: L90 B10=50,000h

Driver	Version	Optics	LED	K	CRI	lm	SDCM	Finishes
0 On-Off	DN64 Standard	B 12° Narrow	HC	3000	>98	1700	<2	01
V Dimm 1-10V	KN64 Longarm	E 20° Medium	HW	2700	>90	1870	<2	12
D DALI		H 32° Wide	HQ	3000	>90	1920	<2	31
P Dimmer on board		K - Without optics	WW	3000	>80	2320	<3	B0
LED nominal lumen								
NN								
DO								
EO								
LO								
MO								
NO								

Yori Evo 48V

Ø 60 mm | Performance (1X)

Risk 1 0.40 IP20 850° CB* EAC

* Pending

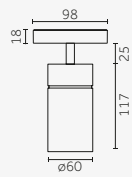

On-Off
Standard

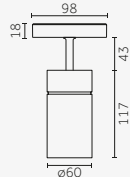

On-Off
Long arm

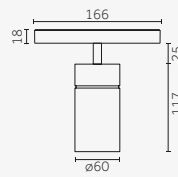

Dimm 1-10V / DALI / Dimmer on board
Standard

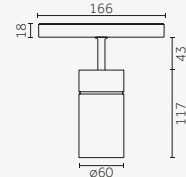

Dimm 1-10V / DALI / Dimmer on board
Long arm



Code example:

0 - **DN73** **B** - **HW** **01**

Accessories: p.193

Low Voltage Tracks: p.175-185

Finishes: p.82-83

Photometric data:

www.reggiani.net

12 W POWERLED

Lumen delivered up to 1560lm / Lumen maintenance: L90 B10=50,000h

Driver	Version	Optics	LED	K	CRI	lm	SDCM	Finishes
0 On-Off	DN73 Standard	B 13° Narrow	HC	3000	>98	1250	<2	01
V Dimm 1-10V	KN73 Longarm	E 24° Medium	HW	2700	>90	1370	<2	12
D DALI		H 39° Wide	HQ	3000	>90	1420	<2	31
P Dimmer on board		K - Without optics	WW	3000	>80	1700	<3	B0
			NN	4000	>80	1775	<3	C0
								D0
								E0
								L0
								M0
								N0

17 W POWERLED

Lumen delivered up to 2110lm / Lumen maintenance: L90 B10=50,000h

Driver	Version	Optics	LED	K	CRI	lm	SDCM	Finishes
0 On-Off	DN74 Standard	B 13° Narrow	HC	3000	>98	1700	<2	01
V Dimm 1-10V	KN74 Longarm	E 24° Medium	HW	2700	>90	1870	<2	12
D DALI		H 39° Wide	HQ	3000	>90	1920	<2	31
P Dimmer on board		K - Without optics	WW	3000	>80	2320	<3	B0
			NN	4000	>80	2400	<3	C0
								D0
								E0
								L0
								M0
								N0



Low Voltage Tracks

Track 48V | Recessed Trim

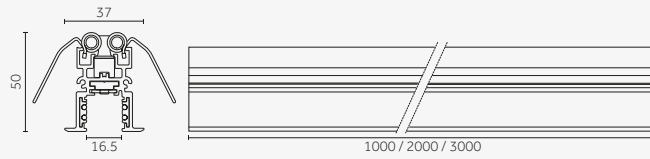

Code example:
0.02401.00 12

Driver: p.185
Control systems: p.185

Version	Length mm	Weight kg	Finishes
0.02401.00	1000	1,00	12 <input type="checkbox"/>
0.02402.00	2000	2,00	31 <input type="checkbox"/>
0.02403.00	3000	3,00	<input type="checkbox"/> <input type="checkbox"/>

Track 48V | Recessed Trim | Accessories

Accessories/ Accessori

176

		<p>Description End cap for tracks/ Tappo di chiusura per binari</p>	<p>Code 0.02481.00</p>	<p>Finishes 12 <input type="checkbox"/> 31 <input type="checkbox"/></p>
		<p>Description Reinforcing bracket for jointing connection/ Staffa di rinforzo per installazioni in linea continua</p>	<p>Code 0.02487.00</p>	<p>Finishes 21 <input type="checkbox"/></p>
		<p>Description 90° ceiling corner/ Angolo a 90° a soffitto</p>	<p>Code 0.02414.0000</p>	<p>Finishes 12 <input type="checkbox"/> 31 <input type="checkbox"/></p>
		<p>Description Trimless inspection hatch/ Botola d'ispezione Trimless</p>	<p>Code 0.40020.0000</p>	<p>Finishes 12 <input type="checkbox"/> 31 <input type="checkbox"/></p>
		<p>Description Cable cutter/ Tronchese per taglio conduttori del binario</p>	<p>Code 0.02064.0000</p>	
		<p>Description L- connector for wall/ceiling corners, T / X connectors for ceilings/ Giunto a "L" per angoli parete/soffitto, giunti a "T"/"X" per soffitto</p>	<p>Code On request</p>	

Electromechanical connections/ Connesioni elettromeccaniche

		<p>Description Straight connector/ Giunto passante</p>	<p>Code 0.02486.00</p>	<p>Finishes 10 <input type="checkbox"/> 21 <input type="checkbox"/></p>
		<p>Description End feed/ Testata di alimentazione</p>	<p>Code 0.02485.00</p>	<p>Finishes 10 <input type="checkbox"/> 21 <input type="checkbox"/></p>
		<p>Description Feeding connector for 90° corner/ Giunto di alimentazione per angolo 90°</p>	<p>Code 0.02484.00</p>	<p>Finishes 10 <input type="checkbox"/> 21 <input type="checkbox"/></p>
		<p>Description Flexible connector for 90° corner/ Giunto flessibile per angolo 90°</p>	<p>Code 0.02404.00</p>	<p>Finishes 10 <input type="checkbox"/> 21 <input type="checkbox"/></p>

Low Voltage Tracks

Track 48V | Recessed Trimless

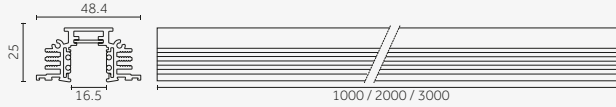
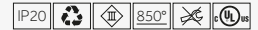

Code example:
0.02465.00 21

Driver: p.185
Control systems: p.185

Version	Length mm	Weight kg	Finishes
0.02465.00	1000	1,00	21
0.02466.00	2000	2,00	
0.02467.00	3000	3,00	

Track 48V | Recessed Trimless | Accessories

Accessories/ Accessori

		Description End cap for tracks/ Tappo di chiusura per binario	Code 0.02468.00	Finishes 21
		Description Bracket for trimless installation (For 1000 mm order 4 pieces) / Staffa per applicazioni Trimless (Per 1000 mm ordinare 4 pezzi)	Code 0.02475.0000	
		Description Reinforcing bracket for jointing connection / Staffa di rinforzo per installazioni in linea continua	Code 0.02487.00	Finishes 21
		Description 90° ceiling corner / Angolo a 90° a soffitto	Code 0.02474.00	Finishes 21
		Description Trimless inspection hatch / Botola d'ispezione Trimless	Code 0.40020.0000	
		Description Cable cutter / Tronchese per taglio conduttori del binario	Code 0.02064.0000	
		Description L- connector for wall/ceiling corners, T / X connectors for ceilings / Giunto a "L" per angoli parete / soffitto, giunti a "T" / "X" per soffitto		Onrequest

177

Electromechanical connections/ Connessioni elettromeccaniche

		Description Straight connector / Giunto passante	Code 0.02486.00	Finishes 10 21
		Description End feed / Testata di alimentazione	Code 0.02485.00	Finishes 10 21
		Description Feeding connector for 90° corner / Giunto di alimentazione per angolo 90°	Code 0.02484.00	Finishes 10 21
		Description Flexible connector for 90° corner / Giunto flessibile per angolo 90°	Code 0.02404.00	Finishes 10 21

Low Voltage Tracks

Track 48V | High | Recessed Trimless

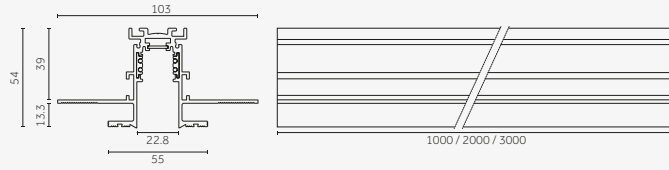
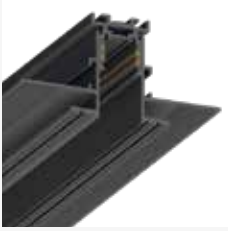

Code example:
0.02445.00 21

Driver: p.185
Control systems: p.185

Version	Length mm	Weight kg	Finishes
0.02445.00	1000	1,00	21
0.02446.00	2000	2,00	
0.02447.00	3000	3,00	

Track 48V | High | Recessed Trimless | Accessories

Accessories/ Accessori

178

		Description End cap for track/ Tappo di chiusura per binario	Code 0.02463.00	Finishes 12 31
		Description End cap with cable hole/ Tappo di chiusura con foro per cavo	Code 0.02464.00	Finishes 12 31
		Description Reinforcing bracket for jointing connection/ Staffa di rinforzo per installazioni in linea continua	Code 0.02487.00	Finishes 21
		Description Trimless inspection hatch/ Botola d'ispezione Trimless	Code 0.40020.0000	
		Description 90° ceiling corner / Angolo a 90° a soffitto	Code 0.02478.00	Finishes 21
		Description Cable cutter/ Tronchese per taglio conduttori del binario	Code 0.02064.0000	
		Description L- connector for wall/ceiling corners, T/X connectors for ceilings/ Giunto a "L" per angoli parete/ soffitto, giuntia "T"/"X" per soffitto		On request

Electromechanical connections/ Connessioni elettromeccaniche

		Description Straight connector/ Giunto passante	Code 0.02486.00	Finishes 10 21
		Description End feed/ Testata di alimentazione	Code 0.02485.00	Finishes 10 21
		Description Feeding connector for 90° corner/ Giunto di alimentazione per angolo 90°	Code 0.02484.00	Finishes 10 21
		Description Flexible connector for 90° corner/ Giunto flessibile per angolo 90°	Code 0.02404.00	Finishes 10 21

Low Voltage Tracks

Track 48V | Surface slim

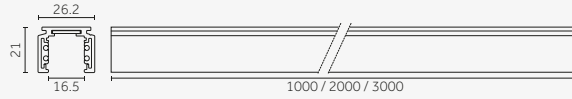

Code example:
0.02450.00 12

Driver: p.185

Control systems: p.185

Version	Length mm	Weight kg	Finishes
0.02450.00	1000	0,70	12
0.02451.00	2000	1,40	31
0.02452.00	3000	2,10	

Track 48V | Surface slim | Accessories

Accessories/ Accessori



Description

End cap/
Tappo di chiusura

Code

0.02453.00

Finishes

12
31



Description

End cap with cable hole/
Tappo di chiusura con foro per cavo

Code

0.02454.00

Finishes

12
31



Description

Cable cutter/
Tronchese per taglio conduttori del binario

Code

0.02064.0000

Description

L- connector for wall/ceiling corners, T / X connectors for ceilings/
Giunto a "L" per angoli parete/soffitto, giunti a "T"/"X" per soffitto

On request

Electromechanical connections/ Connessioni elettromeccaniche

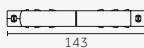

Description

Straight connector/
Giunto passante

Code

0.02486.00

Finishes

10
21

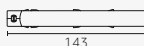

Description

End feed/
Testata di alimentazione

Code

0.02485.00

Finishes

10
21

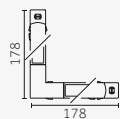

Description

Feeding connector for 90° corner/
Giunto di alimentazione per angolo 90°

Code

0.02484.00

Finishes

10
21

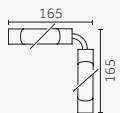

Description

Flexible connector for 90° corner/
Giunto flessibile per angolo 90°

Code

0.02404.00

Finishes

10
21

Track 48V | Surface/Pendant

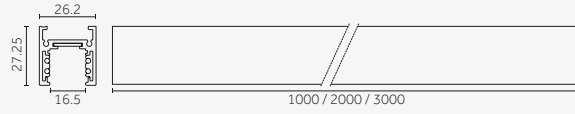

Code example:
0.02455.00 12

Driver: p.185
Control systems: p.185

Version	Length mm	Weight kg	Finishes
0.02455.00	1000	0,77	12 <input type="checkbox"/>
0.02456.00	2000	1,54	31 <input type="checkbox"/>
0.02457.00	3000	2,31	31 <input type="checkbox"/>

Track 48V | Surface/Pendant | Accessories

Accessories/ Accessori

		Description End cap/ Tappo di chiusura	Code 0.02458.00	Finishes 12 <input type="checkbox"/> 31 <input type="checkbox"/>
		Description End cap with cable hole/ Tappo di chiusura con foro per cavo	Code 0.02459.00	Finishes 12 <input type="checkbox"/> 31 <input type="checkbox"/>
		Description Short bracket for suspension/ Staffa corta per sospensione	Code 0.02479.0000	
		Description Long bracket for suspension/ Staffa lunga per sospensione	Code 0.02482.0000	
		Description 90° corner/ Angolo a 90°	Code 0.02449.00	Finishes 12 <input type="checkbox"/> 31 <input type="checkbox"/>
		Description Bracket for surface-mounting/ Clip per fissaggio a superficie	Code 0.02415.00	Finishes 10 <input type="checkbox"/> 21 <input type="checkbox"/>
		Description Cable cutter/ Tronchese per taglio conduttori del binario	Code 0.02064.0000	
		Description L- connector for wall/ceiling corners, T / X connectors for ceilings/ Giunto a "L" per angoli parete/soffitto, giunti a "T"/"X" per soffitto	On request	

Electromechanical connections/ Conessioni elettromeccaniche

		Description Straight connector/ Giunto passante	Code 0.02486.00	Finishes 10 <input type="checkbox"/> 21 <input type="checkbox"/>
		Description End feed/ Testata di alimentazione	Code 0.02485.00	Finishes 10 <input type="checkbox"/> 21 <input type="checkbox"/>

Low Voltage Tracks

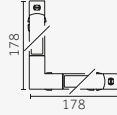

Description
Feeding connector for 90° corner/
Giunto di alimentazione per angolo 90°

Code
0.02484.00

Finishes
10
21

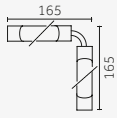

Description
Flexible connector for 90° corner/
Giunto flessibile per angolo 90°

Code
0.02404.00

Finishes
10
21

Pendant mounting (surface-mounted track)/ Fissaggio a sospensione (binario da superficie)

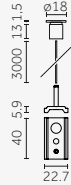
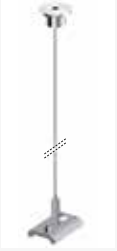

Description
Wire suspension set with 3000mm cable + cylinder ceiling rose + short bracket with gripper for rapid cable Ø 1,5m installation /
Set sospensione con cavo 3000mm + rosone cilindrico + staffa corta con tenditore per fissaggio rapido del cavo Ø 1,5m

Code
0.02407.0000

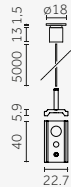
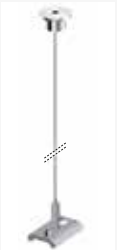

Description
Wire suspension set with 5000mm cable + cylinder ceiling rose + short bracket with gripper for rapid cable Ø 1,5m installation /
Set sospensione con cavo 5000mm + rosone cilindrico + staffa corta con tenditore per fissaggio rapido del cavo Ø 1,5m

Code
0.02408.0000

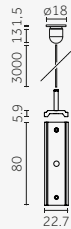
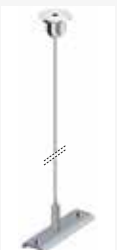

Description
Wire suspension set with 3000mm cable + ceiling rose + long bracket with gripper for rapid cable Ø 1,5m installation /
Set sospensione con cavo 3000mm + rosone + staffa lunga con tenditore per fissaggio rapido del cavo Ø 1,5m

Code
0.02409.0000

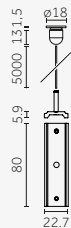
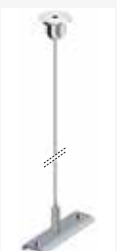

Description
Wire suspension set with 5000mm cable + ceiling rose + long bracket with gripper for rapid cable Ø 1,5m installation /
Set sospensione con cavo 5000mm + rosone + staffa lunga con tenditore per fissaggio rapido del cavo Ø 1,5m

Code
0.02410.0000

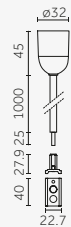

Description
Suspension kit with 1m tie.
Ceiling bracket, plastic ceiling rose, threaded M6 rod, M6 bracket/
Set per fissaggio a sospensione con tige 1m.
Staffa per fissaggio a soffitto, rosone in plastica, barra filettata M6, staffa M6

Code
0.02488.00

Finishes
10
21

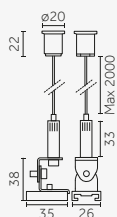
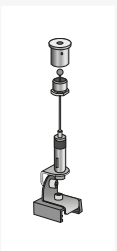

Description
Suspension kit with 2m long wire and counter-balance system/
Set sospensione con cavo da 2m e sistema di contro-bilanciamento

Code
0.02473.00

Finishes
10
21

Low Voltage Tracks

Track 48V | High | Surface/Pendant

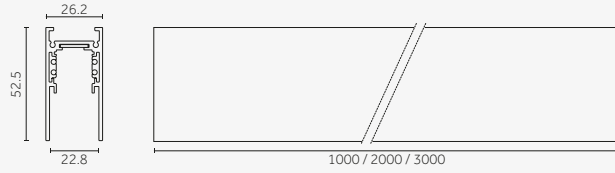

Code example:

0.02460.00 12

Driver: p.185

Control systems: p.185

Version	Length mm	Weight kg	Finishes
0.02460.00	1000	0,95	12
0.02461.00	2000	1,90	31
0.02462.00	3000	2,85	

Track 48V | High | Pendant - Indirect

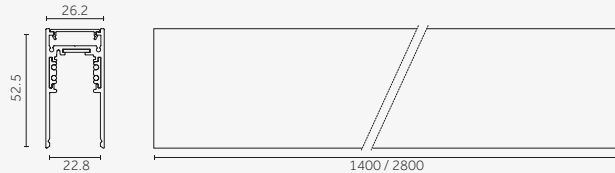

Code example:

X . 02405 . HW 12

Driver: p.185

Control systems: p.185

20,2 W MID POWER LED		Lumen delivered up to 2430 lm / Lumen maintenance: L90 B5=50,000h									
Driver	Version	Length mm	Diffuser	Beam width	LED	K	CRI	lm	SDCM	Finishes	
X Not included	02405 On/Off*	1400	Opal	105°	HW	2700	>90	2520	<3	12	
	V2405 Dimm 1-10V*				HQ	3000	>90	3050	<3	31	
	D2405 DALI				HN	4000	>90	3300	<3		

LED nominal lumen

39,4 W MID POWER LED		Lumen delivered up to 4860 lm / Lumen maintenance: L90 B5=50,000h									
Driver	Version	Length mm	Diffuser	Beam width	LED	K	CRI	lm	SDCM	Finishes	
X Not included	02406 On/Off*	2800	Opal	105°	HW	2700	>90	5040	<3	12	
	V2406 Dimm 1-10V*				HQ	3000	>90	6100	<3	31	
	D2406 DALI				HN	4000	>90	6600	<3		

LED nominal lumen

Track 48V | High | Pendant - Indirect | Tunable white

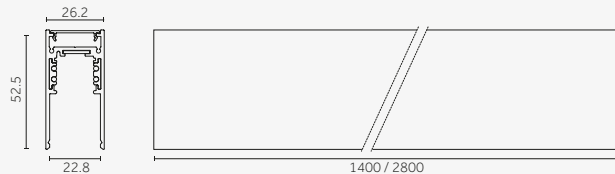

Code example:

X . 02405 . WT 12

Driver: p.185

Driver Tunable white; p.185

Control systems: p.185

20 W MID POWER LED		Lumen delivered up to 2430 lm / Lumen maintenance: L90 B5=50,000h									
Driver	Version	Length mm	Diffuser	Beam width	LED	K	CRI	lm	SDCM	Finishes	
X Not included	T2405	1400	Opal	105°	WT	2200-6500	>80	2800	<3	12	
					QT	2200-6500	>90	2310	<3	31	

LED nominal lumen

40 W MID POWER LED		Lumen delivered up to 4860 lm / Lumen maintenance: L90 B5=50,000h									
Driver	Version	Length mm	Diffuser	Beam width	LED	K	CRI	lm	SDCM	Finishes	
X Not included	T2406	2800	Opal	105°	WT	2200-6500	>90	5600	<3	12	
					QT	2200-6500	>90	4670	<3	31	

LED nominal lumen

Notes:

Kit for suspended application to be ordered separately p.184/ Kit per l'applicazione a sospensione da ordinare separatamente vedi p.184

Low Voltage Tracks

Track 48V High | Surface/Pendant | Pendant - Indirect | Accessories

Accessories/ Accessori

		Description End cap for track/ Tappo di chiusura per binario	Code 0.02463.00	Finishes 12 31
		Description End cap with cable hole/ Tappo di chiusura con foro per cavo	Code 0.02464.00	Finishes 12 31
		Description Short bracket for suspension/ Staffa corta per sospensione	Code 0.02479.0000	
		Description Long bracket for suspension/ Staffa lunga per sospensione	Code 0.02482.0000	
		Description 90° corner / Angolo di 90°	Code 0.02448.00	Finishes 12 31
		Description Bracket for surface-mounting/ Clip per fissaggio a superficie	Code 0.02415.00	Finishes 10 21
		Description Cable cutter/ Tronchese per taglio conduttori del binario	Code 0.02064.0000	

Electromechanical connections/ Connessioni elettromeccaniche

		Description Straight connector/ Giunto passante	Code 0.02486.00	Finishes 10 21
		Description End feed/ Testata di alimentazione	Code 0.02485.00	Finishes 10 21
		Description Feeding connector for 90° corner/ Giunto di alimentazione per angolo 90°	Code 0.02484.00	Finishes 10 21
		Description Flexible connector for 90° corner/ Giunto flessibile per angolo 90°	Code 0.02404.00	Finishes 10 21

Low Voltage Tracks

Pendant mounting (surface-mounted track)/ Fissaggio a sospensione (binario da superficie)

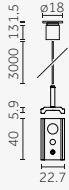

Description

Wire suspension set with 3000mm cable + cylinder ceiling rose + short bracket with gripper for rapid cable Ø 1,5m installation /
Set sospensione con cavo 3000mm + rosone cilindrico + staffa corta con tenditore per fissaggio rapido del cavo Ø 1,5m

Code

0.02407.0000

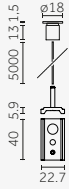

Description

Wire suspension set with 5000mm cable + cylinder ceiling rose + short bracket with gripper for rapid cable Ø 1,5m installation /
Set sospensione con cavo 5000mm + rosone cilindrico + staffa corta con tenditore per fissaggio rapido del cavo Ø 1,5m

Code

0.02408.0000

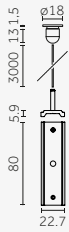

Description

Wire suspension set with 3000mm cable + ceiling rose + long bracket with gripper for rapid cable Ø 1,5m installation /
Set sospensione con cavo 3000mm + rosone + staffa lunga con tenditore per fissaggio rapido del cavo Ø 1,5m

Code

0.02409.0000

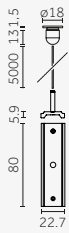

Description

Wire suspension set with 5000mm cable + ceiling rose + long bracket with gripper for rapid cable Ø 1,5m installation /
Set sospensione con cavo 5000mm + rosone + staffa lunga con tenditore per fissaggio rapido del cavo Ø 1,5m

Code

0.02410.0000

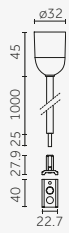

Description

Suspension kit with 1m tige.
Ceiling bracket, plastic ceiling rose, threaded M6 rod, M6 bracket /
Set per fissaggio a sospensione con tige 1m.
Staffa per fissaggio a soffitto, rosone in plastica, barra filettata M6, staffa M6

Code

0.02488.00

Finishes

10	<input type="checkbox"/>
21	<input type="checkbox"/>

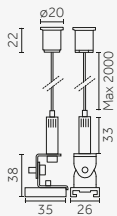
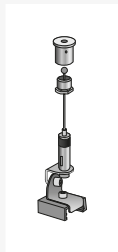

Description

Suspension kit with 2m long wire and counter-balance system /
Set sospensione con cavo da 2m e sistema di contro-bilanciamento

Code

0.02473.00

Finishes

10	<input type="checkbox"/>
21	<input type="checkbox"/>

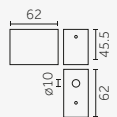

Description

Canopy surface kit for suspended track feeding.
Rose, ceiling bracket, 4-pole terminal block and gasket for cable passage /
Set basetta a superficie per alimentazione binario a sospensione.
Rosone, staffa per fissaggio a soffitto, morsetti a 4 poli e guarnizione per il passaggio del cavo

Code

0.02480.00

Finishes

12	<input type="checkbox"/>
31	<input type="checkbox"/>

Electrical devices

Track 48V | Electrical Devices

Driver

50 W POWER LED								
Type	Code	W	Size (mm)	Tech. info	CV	Connectable fixtures	Max.distance	Cable section
On/Off	0.31655.0000	50		220-240V / 0/50/60Hz	48V	Max: 45 W	See chart here below	2.5 mm ²
70 W POWER LED								
Type	Code	W	Size (mm)	Tech. info	CV	Connectable fixtures	Max.distance	Cable section
On/Off	0.31656.0000	70		220-240V / 0/50/60Hz	48V	Max: 63 W	See chart here below	2.5 mm ²
150 W POWER LED								
Type	Code	W	Size (mm)	Tech. info	CV	Connectable fixtures	Max.distance	Cable section
On/Off	0.31650.0000	150		220-240V / 0/50/60Hz	48V	Max: 140 W	See chart here below	2.5 mm ²
200 W POWER LED								
Type	Code	W	Size (mm)	Tech. info	CV	Connectable fixtures	Max.distance	Cable section
On/Off	0.31657.0000*	200	—	—	48V	—	—	—

*On request/Su richiesta

Driver	(a)	5 m	10m	20 m	30 m
50 W	(b)	55 m	50 m	40 m	30 m
70 W	(b)	35 m	30 m	20 m	10 m
150 W	(b)	20 m	15 m	5 m	-
200 W	(b)	15 m	10 m	-	-

(a) Distance Driver / Feed Unit
(b) Distance Feed Unit / Spot

Track 48V | High | Pendant - Indirect | Tunable white | Electrical Devices

Driver

20/40 W MID POWER LED								
Type	Code	W	Size (mm)	Tech. info	CV	Connectable fixtures	Max.distance	Cable section
DALI	D.31640.0000	75		120-277V / 50/60Hz	24V	Max: 67 W	Max: 20 m	2.5 mm ²
DMX	G.31640.0000	75		120-277V / 50/60Hz	24V	Max: 67 W	Max: 20 m	2.5 mm ²

Control systems

Track 48V | Control systems

Description
Wireless control device for 48V track (see p.86-87)/
Dispositivo di controllo wireless per binario 48V (vedi p.86-87)
Casambi - Control up to 64 drivers divided in 4 groups/
Casambi - Controllo fino a 64 driver divisi in 4 gruppi

Code
0.26104.00

Finishes
10
21

Description
Wireless control device for 48V track (see p.86-87)/
Dispositivo di controllo wireless per binario 48V (vedi p.86-87)
Control up to 64 drivers individually/
Controllo fino a 64 driver individualmente

Code
0.26105.00









Finishes
10
21

Accessories

Ø 22 mm | Accessories



Optics accessories/ Accessori ottiche

Yori Evo Ghostrack | Yori Evo 48V | Yori Pendant Ghostrack | Yori Pendant 48V



	Description Colored glass filter 1 mm/ Filtro in vetro colorato 1 mm Holder included	Code 0.26700.00	Finishes 4A Red 5A Green 6A Blue 7A Pink 8A Yellow 9A Orange		Description Selective filter 3000K - 3500K / Filtro selettivo 3000K - 3500K Holder included	Code 0.26705.00		
		Description Selective filter 3000K - 2700K / Filtro selettivo 3000K - 2700K Holder included			Code 0.26701.00		Description Elliptical beam lens / Lente per fascio ellittico Holder included	Code 0.26707.00
		Description Selective filter 2700K - 2500K / Filtro selettivo 2700K - 2500K Holder included			Code 0.26702.00		Description Opal lens / Lente opale Holder included	Code 0.26708.00
		Description Selective filter 2700K - 2200K / Filtro selettivo 2700K - 2200K Holder included			Code 0.26703.00		Description Spread lens / Lente diffondente Holder included	Code 0.26709.00
		Description Selective filter 2700K - 2000K / Filtro selettivo 2700K - 2000K Holder included			Code 0.26704.00			

Decorative accessories/ Accessori decorativi

Yori Evo Ghostrack | Yori Evo 48V | Yori Pendant Ghostrack | Yori Pendant 48V

		Description Cylinder, solid version (Ø 22 mm, h 22 mm) / Cilindro versione piena (Ø 22 mm, h 22 mm)	Code 0.26040.00			Description Cylinder, solid version (Ø 22 mm, h 80 mm) / Cilindro versione piena (Ø 22 mm, h 80 mm)	Code 0.26041.00

Yori Pendant Ghostrack | Yori Pendant 48V











		Description Coloured cables / Cavi colorati	Code On request
---	---	--	---------------------------



Ø 35 mm | Accessories

Optics accessories/ Accessori ottiche







Yori Evo Ghostrack | Yori Evo 48V | Yori Pendant Ghostrack | Yori Pendant 48V

Description	Code	Finishes	Description	Code
 <p>Colored glass filter 1 mm/ Filtro in vetro colorato 1 mm</p> <p>Holder included</p>	0.26710.00	4A Red 5A Green 6A Blue 7A Pink 8A Yellow 9A Orange	 <p>Selective filter 3000K - 3500K / Filtro selettivo 3000K - 3500K</p> <p>Holder included</p>	0.26715.00
 <p>Selective filter 3000K - 2700K / Filtro selettivo 3000K - 2700K</p> <p>Holder included</p>	0.26711.00		 <p>Selective filter 3000K - 4000K / Filtro selettivo 3000K - 4000K</p> <p>Holder included</p>	0.26716.00
 <p>Selective filter 2700K - 2500K / Filtro selettivo 2700K - 2500K</p> <p>Holder included</p>	0.26712.00		 <p>Elliptical beam lens / Lente per fascio ellittico</p> <p>Holder included</p>	0.26717.00
 <p>Selective filter 2700K - 2200K / Filtro selettivo 2700K - 2200K</p> <p>Holder included</p>	0.26713.00		 <p>Opal lens / Lente opale</p> <p>Holder included</p>	0.26718.00
 <p>Selective filter 2700K - 2000K / Filtro selettivo 2700K - 2000K</p> <p>Holder included</p>	0.26714.00		 <p>Spread lens / Lente diffondente</p> <p>Holder included</p>	0.26719.00

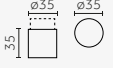

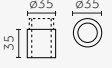
188

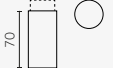
Decorative accessories/ Accessori decorativi

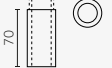
Yori Evo Ghostrack | Yori Evo 48V | Yori Pendant Ghostrack | Yori Pendant 48V

  <p>Description</p> <p>Cylinder, solid version (Ø 35 mm, h 35 mm) / Cilindro versione piena (Ø 35 mm, h 35 mm)</p>	Code 0.26042.00	  <p>Description</p> <p>Cylinder, hollow version (Ø 35 mm, h 35 mm) / Cilindro versione cava (Ø 35 mm, h 35 mm)</p>	Code 0.26044.00
  <p>Description</p> <p>Cylinder, solid version (Ø 35 mm, h 70 mm) / Cilindro versione piena (Ø 35 mm, h 70 mm)</p>	Code 0.26043.00	  <p>Description</p> <p>Cylinder, hollow version (Ø 35 mm, h 70 mm) / Cilindro versione cava (Ø 35 mm, h 70 mm)</p>	Code 0.26045.00





















Yori Pendant Ghostrack | Yori Pendant 48V

  <p>Description</p> <p>Coloured cables / Cavi colorati</p>	Code On request
---	----------------------------------

Ø 43 mm | Precision | Accessories

Optics accessories/ Accessori ottiche

Yori Evo Ghostrack | Yori Evo Box | Yori Evo 48V

	Description	Code	Finishes		Description	Code	
	Colored glass filter 1 mm/ Filtro in vetro colorato 1 mm Holder included	<u>0.26400.00</u>	4A Red 5A Green 6A Blue 7A Pink 8A Yellow 9A Orange		Dense texture honeycomb louvre/ Griglia alveolare a maglia fitta Holder included	<u>0.26440.0000</u>	
	Colored gel slides (2 pieces)/ Vetrini per gel colorato (2 pezzi)/ Holder included	<u>0.26408.0000</u>			Wide texture honeycomb louvre/ Griglia alveolare a maglia larga Holder included	<u>0.26448.0000</u>	
	Opal lens/ Lente opale Holder included	<u>0.26460.0000</u>			Elliptical beam lens / Lente per fascio ellittico Holder included	<u>0.26456.0000</u>	
	Selective filter 3000K - 2700K / Filtro selettivo 3000K - 2700K Holder included	<u>0.26557.0000</u>			Spread lens/ Lente diffondente Holder included	<u>0.26468.0000</u>	
	Selective filter 2700K - 2500K / Filtro selettivo 2700K - 2500K Holder included	<u>0.26416.0000</u>			Cross blade louvre/ Griglia a croce	<u>0.26476.0000</u>	
	Selective filter 2700K - 2200K / Filtro selettivo 2700K - 2200K Holder included	<u>0.26424.0000</u>			Barn doors/ Alette rompiflusso	<u>0.26484.0000</u>	
	Selective filter 2700K - 2000K / Filtro selettivo 2700K - 2000K Holder included	<u>0.26432.0000</u>			Cone 45° wall washer/ Cono 45° wall washer	<u>0.26488.00</u>	Finishes 12  31 
	Selective filter 3000K - 3500K / Filtro selettivo 3000K - 3500K Holder included	<u>0.26565.0000</u>			Short snoot/ Cilindro corto	<u>0.26556.00</u>	Finishes 12  31 

Ø 43 mm | Performance | Accessories

Optics accessories/ Accessori ottiche

Yori Evo Ghostrack | Yori Evo Box | Yori Evo 48V

	Description Colored glass filter 1 mm/ Filtro in vetro colorato 1 mm Holder included	Code <u>0.26401.00</u>	Finishes 4A Red 5A Green 6A Blue 7A Pink 8A Yellow 9A Orange		Description Selective filter 3000K - 4000K / Filtro selettivo 3000K - 4000K Holder included	Code <u>0.26574.0000</u>	
	Description Colored gel slides (2 pieces)/ Vetrini per gel colorato (2 pezzi)/ Holder included	Code <u>0.26409.0000</u>			Description Dense texture honeycomb louvre/ Griglia alveolare a maglia fitta Holder included	Code <u>0.26441.0000</u>	
	Description Selective filter 3000K - 2700K / Filtro selettivo 3000K - 2700K Holder included	Code <u>0.26558.0000</u>			Description Wide texture honeycomb louvre/ Griglia alveolare a maglia larga Holder included	Code <u>0.26449.0000</u>	
	Description Selective filter 2700K - 2500K / Filtro selettivo 2700K - 2500K Holder included	Code <u>0.26417.0000</u>			Description Elliptical beam lens / Lente per fascio ellittico Holder included	Code <u>0.26492.0000</u>	
	Description Selective filter 2700K - 2200K / Filtro selettivo 2700K - 2200K Holder included	Code <u>0.26425.0000</u>			Description Opal lens/ Lente opale Holder included	Code <u>0.26461.0000</u>	
	Description Selective filter 2700K - 2000K / Filtro selettivo 2700K - 2000K Holder included	Code <u>0.26433.0000</u>			Description Spread lens/ Lente diffondente Holder included	Code <u>0.26469.0000</u>	
	Description Selective filter 3000K - 3500K / Filtro selettivo 3000K - 3500K Holder included	Code <u>0.26566.0000</u>			Description Cross blade louvre/ Griglia a croce Holder included	Code <u>0.26480.0000</u>	
					Description Cone 45° wall washer/ Cono 45° wall washer Holder included	Code <u>0.26496.00</u>	Finishes 12 31

Ø 60 mm | Precision | Accessories

Interchangeable IOS optics/
Ottiche intercambiabili IOS

Yori Evo Ghostrack | Yori Evo Box | Yori Pendant Ghostrack | Yori Evo 48V | Yori Pendant 48V



















		Description Precision - Narrow beam/ Precision - Fascio stretto (12°- 9W, 12W, 17W)	Code <u>0.35125.0000</u>			Description Precision - Medium beam/ Precision - Fascio medio (20°- 9W, 12W, 17W)	Code <u>0.35126.0000</u>
		Description Precision - Wide beam/ Precision - Fascio largo (32°- 9W, 12W, 17W)	Code <u>0.35127.0000</u>				

Not for codes/Non per codici: 1X.GH63B.DT / RH82A / GH83B.DT / MM73B.DT / MM72B.DT
KN62 / YN62 / XN62

Not for codes/Non per codici: 1X.GH63B.DT / RH82A / GH83B.DT / MM73B.DT / MM72B.DT
KN62 / YN62 / XN62

Optics accessories/
Accessori ottiche

Yori Evo Ghostrack | Yori Evo Box | Yori Pendant Ghostrack | Yori Evo 48V | Yori Pendant 48V

	Description Colored glass filter 1 mm/ Filtro in vetro colorato 1 mm Holder included	Code <u>0.26402.00</u>	Finishes 4A Red 5A Green 6A Blue 7A Pink 8A Yellow 9A Orange		Description Dense texture honeycomb louvre/ Griglia alveolare a maglia fitta Holder included	Code <u>0.26442.0000</u>	
	Description Colored gel slides (2 pieces)/ Vetrini per gel colorato (2 pezzi) Holder included	Code <u>0.26410.0000</u>			Description Wide texture honeycomb louvre/ Griglia alveolare a maglia larga Holder included	Code <u>0.26450.0000</u>	
	Description Selective filter 3000K - 2700K / Filtro selettivo 3000K - 2700K Holder included	Code <u>0.26559.0000</u>			Description Elliptical beam lens / Lente per fascio ellittico Holder included	Code <u>0.26457.0000</u>	
	Description Selective filter 2700K - 2500K / Filtro selettivo 2700K - 2500K Holder included	Code <u>0.26418.0000</u>			Description Opal lens/ Lente opale Holder included	Code <u>0.26462.0000</u>	
	Description Selective filter 2700K - 2200K / Filtro selettivo 2700K - 2200K Holder included	Code <u>0.26426.0000</u>			Description Spread lens/ Lente diffondente Holder included	Code <u>0.26470.0000</u>	
	Description Selective filter 2700K - 2000K / Filtro selettivo 2700K - 2000K Holder included	Code <u>0.26434.0000</u>			Description Cross blade louvre/ Griglia a croce	Code <u>0.26477.0000</u>	
	Description Selective filter 3000K - 3500K / Filtro selettivo 3000K - 3500K Holder included	Code <u>0.26567.0000</u>			Description Barn doors/ Alette rompiflusso	Code <u>0.26485.0000</u>	
	Description Selective filter 3000K - 4000K / Filtro selettivo 3000K - 4000K Holder included	Code <u>0.26575.0000</u>			Description Cone 45° wall washer/ Cono 45° wall washer Not for codes/Non per codici: Yori Pendant Ghostrack Yori Pendant 48V	Code <u>0.26489.00</u>	Finishes 12  31 

Accessories

Decorative accessories/ Accessori decorativi

Yori Evo Ghostrack | Yori Evo Box | Yori Pendant Ghostrack | Yori Evo 48V | Yori Pendant 48V

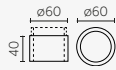

Description
Cylinder, hollow version
(\varnothing 60 mm, h 40 mm)/
Cilindro versione cava
(\varnothing 60 mm, h 40 mm)

Code
0.26046.00

Yori Pendant Ghostrack | Yori Pendant 48V



Description
Coloured cables/
Cavi colorati

Code
On request

Framing accessory/ Sagomatore

Yori Evo Ghostrack | Yori Evo Box

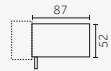

Description
Framing accessory,
light shape - square/
Sagomatore,
forma di luce - quadrata

Code
0.26651.0021

To be used without optics (Precision / Performance)/
Da utilizzare senza ottica (Precision / Performance)

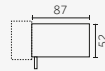
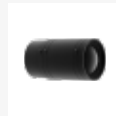

Description
Framing accessory,
light shape - round/
Sagomatore,
forma di luce - tonda





Code
0.26650.0021

To be used without optics (Precision / Performance)/
Da utilizzare senza ottica (Precision / Performance)

Ø 60 mm | Performance | Accessories





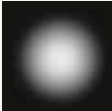







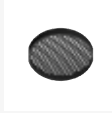
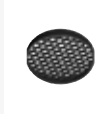

Interchangeable IOS optics/
Ottiche intercambiabili IOS

Yori Evo Ghostrack | Yori Evo Box | Yori Evo 48V

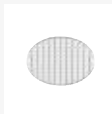
		Description Performance - Narrow beam/ Performance - Fascio stretto (13°-9W, 12W, 17W)	Code <u>0.35145.0000</u>			Description Performance - Wide beam/ Performance - Fascio largo (39°-9W, 12W, 17W)	Code <u>0.35147.0000</u>
		Description Performance - Medium beam/ Performance - Fascio medio (24°-9W, 12W, 17W)	Code <u>0.35146.0000</u>				

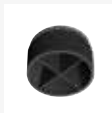
Optics accessories/
Accessori ottiche

Yori Evo Ghostrack | Yori Evo Box | Yori Evo 48V

	Description Colored glass filter 1 mm/ Filtro in vetro colorato 1 mm Holder included	Code <u>0.26403.00</u>	Finishes 4A Red 5A Green 6A Blue 7A Pink 8A Yellow 9A Orange		Description Selective filter 3000K - 4000K / Filtro selettivo 3000K - 4000K Holder included	Code <u>0.26576.0000</u>	
	Description Dense texture honeycomb louvre/ Griglia alveolare a maglia fitta Holder included	Code <u>0.26443.0000</u>			Description Wide texture honeycomb louvre/ Griglia alveolare a maglia larga Holder included	Code <u>0.26451.0000</u>	
	Description Colored gel slides (2 pieces)/ Vetrini per gel colorato (2 pezzi)/ Holder included	Code <u>0.26411.0000</u>			Description Elliptical beam lens / Lente per fascio ellittico Holder included	Code <u>0.26493.0000</u>	
	Description Selective filter 3000K - 2700K / Filtro selettivo 3000K - 2700K Holder included	Code <u>0.26560.0000</u>			Description Opal lens/ Lente opale Holder included	Code <u>0.26463.0000</u>	
	Description Selective filter 2700K - 2500K / Filtro selettivo 2700K - 2500K Holder included	Code <u>0.26419.0000</u>			Description Spread lens/ Lente diffondente Holder included	Code <u>0.26471.0000</u>	
	Description Selective filter 2700K - 2200K / Filtro selettivo 2700K - 2200K Holder included	Code <u>0.26427.0000</u>			Description Cross blade louvre/ Griglia a croce Holder included	Code <u>0.26481.0000</u>	
	Description Selective filter 2700K - 2000K / Filtro selettivo 2700K - 2000K Holder included	Code <u>0.26435.0000</u>			Description Cone 45° wall washer/ Cono 45° wall washer	Code <u>0.26497.00</u>	Finishes 12 31
	Description Selective filter 3000K - 3500K / Filtro selettivo 3000K - 3500K Holder included	Code <u>0.26568.0000</u>					

Framing accessory/
Sagomatore

Yori Evo Ghostrack | Yori Evo Box

		Description Framing accessory, light shape - square/ Sagomatore, forma di luce - quadrata	Code <u>0.26651.0021</u>			Description Framing accessory, light shape - round/ Sagomatore, forma di luce - tonda	Code <u>0.26650.0021</u>
---	---	--	------------------------------------	---	--	--	------------------------------------

To be used without optics (Precision / Performance)/
Da utilizzare senza ottica (Precision / Performance)

To be used without optics (Precision / Performance)/
Da utilizzare senza ottica (Precision / Performance)